REFLECTOR

1963

Coeburn Community Library
Lonesome Pine Regional
Coeburn, Virginia

LOUDOUN COUNTY COMMUNITY LIBRARY

Presented by:
Mr. Lawton Addington

The Book Begins.

The Senior Class Presents

Reflector 1963

Coeburn Community Library
Lonesome Pine Regional
Coeburn, Virginia

Coeburn High School
Coeburn, Virginia

First Baptist, St. Mary's, Presbyterian, Church of God, First Methodist

Foreword

Some people in our section of Virginia have voiced an opinion that we "Southwesterners" do not get as much recognition as those east of Roanoke. We, as predominately Anglo-Saxon descended natives (the purest strain in the nation), are proud of our "Mountain Empire" and have tried to picture some of its highlights.

On the division pages, we, the annual staff, show some of our assets. In other parts of the book, we feature attractions like beautiful Powell Valley, Coeburn from Wise Mountain Road, High Knob area, Barter Theater, Natural Tunnel, Breaks of the Cumberland, and representative churches.

We take this opportunity to thank Mr. Dotson and all members of the faculty who have helped us along the way; also, we are grateful to Mr. Morris Burchette, our photographer, who has been so patient and helpful. Last, but certainly not least, we wish to thank all of our advertisers, without whose help we could not publish this book.

We trust that we have protrayed our school and area in such a manner that in years to come the 1963 REFLECTOR will refresh your memories of the happy days spent at Coeburn High School.

Opening Section 1-10

Administration 11-18

Dr. Kelly Day

Clinch Valley College
Wise, Virginia

Classes 19-50

Activities 51-72

Barter Theater
Abingdon, Virginia

Athletics 73-80

Wise County Bowling Center
Wise, Virginia

Features 81-88

Advertisements 89-104

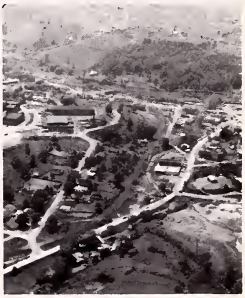

Aerial of Coeburn

High Knob Area
Near Norton, Virginia

Contents

Coeburn from Wise Mountain Road

Beautiful Powell Valley
Wise County, Virginia

Dedication

MRS. AMMA RAY

This, the 1963 REFLECTOR, is dedicated to one who is of great service to her school and an outstanding person in her community. She is always willing to lend a helping hand, and her bright smile lights the day for everyone. She is an industrious worker, has a gay personality, and above all is a lady.

She is forthright, honest, and sincere. Whether she is buoyant and gay, or quite and meditating—she is always the same—smiling, ambitious, and trusting in God. It is with great joy that we dedicate this, the twenty-sixth edition of the REFLECTOR, to MRS. AMMA RAY, our librarian.

Administration

Kelly View School

"Half A Century of Progress"

Dr. J. J. Kelly, Jr.

J. J. Kelly High School

PROGRAM

THURSDAY, MAY 2, 1963

HONORING

DR. J. J. KELLY, JR.

AT THE J. J. KELLY HIGH SCHOOL, WISE, VA.

IN RECOGNITION FOR HIS FIFTY YEARS OF PUBLIC SCHOOL SERVICE

FORTY SEVEN YEARS

AS

SUPERINTENDENT OF WISE COUNTY SCHOOLS

Board of Education

Seated: Dr. J. J. Kelly, Jr., Superintendent. Standing: Mr. J. Earl Hilton, Dr. Frank Handy, Chairman, Mr. E. D. Ireson, Mr. John Fisher, Mr. George Wharton, Mr. W. D. Richmond, Director of Instruction.

Superintendent

DR. J. J. KELLY, JR.

Director of Instruction

MR. W. D. RICHMOND

Assistant Principal

MR. HANSFORD WELCH

Secretary

MRS. BILLIE JORDAN

Principal

MR. B. J. DOTSON

LANGUAGES

Seated left to right: Mrs. Lila Johnson, Mrs. Dorothy Quilen, Mrs. Nancy Dotson. Standing left to right: Mrs. Betty Rothwell, Mr. Richard Etheridge, Mrs. Donna Etheridge. Not pictured: Miss Etta Hillman.

Faculty

HISTORY

Left to right: Mr. John Hamm, Mr. Hansford Welch, Mr. Jim Stewart, Mrs. Billie Green. Not pictured: Mr. Richard Etheridge.

MATHEMATICS
Left to right: Mr. James Pate, Mr. Bruce Robinette, Miss Etta Hillman, Mr. Lawton Addington.

Faculty

SCIENCE
Left to right: Mr. Don Newberry, Mr. Carter Collins, Mr. Billy Meade, Mrs. Opal Salyers. Not pictured: Mr. Lawton Addington.

PHYSICAL EDUCATION and COMMERCIAL
Seated: Mrs. Unita Odle. Standing: Mr. John Hall, Mr. Preston Salyer. Not Pictured: Mrs. Avia Funk.

Faculty

MUSIC and LIBRARIAN
Left to right: Mrs. Virginia Counts, Mr. William Lawes, Mrs. Amma Ray. Not Pictured: Mrs. Vera Allgood Atkinson.

Seated: Mrs. Flora Maine, Fourth Grade; Mrs. Faye Gillespie, Second Grade; Miss Earle McConnell, Fourth Grade; Miss Lora Jordan, Third Grade. Standing: Miss Edna Wills, Second Grade; Mrs. Anne Addington, First Grade; Mrs. Wilma Large, First Grade; Miss Ella Burton, Fourth Grade; Mrs. Georgia Smith, First Grade; Mrs. Clarice McConnell, Third Grade; Mrs. Violet Strom, Third Grade.

Grade School Faculty

Seated: Miss Sarah Chase, Fifth Grade; Mrs. Roxana Judd, Fifth Grade; Mrs. Ruth Carico, Seventh Grade; Mrs. Erma Wolfe, Seventh Grade. Standing: Mrs. Shirley Turner, Sixth Grade; Mrs. Ann Davidson, Sixth Grade; Mrs. Margaret Vance, Seventh Grade; Mrs. Fay Stapelton, Sixth Grade; Mrs. Clyde Addington, Fifth Grade; Mr. Finis McCoy, Principal; Mrs. Leta Fleenor, Seventh Grade.

Parent Teachers Association

MRS. JAMES HAWKINS
President
MRS. W. M. ROWLAND
Vice-President
MR. KLINE STALLARD
Secretary
MRS. GEORGIA SMITH
Corresponding Secretary
MRS. JIM JONES
Treasurer

Cafeteria Personnel

Left to Right: Mrs. Mae Peters, Mrs. Fannon, Mrs. Nita Hamm, Mrs. Clara Bond.

Custodians

Mrs. Emilie Skeens, Mrs. Viola Ringley, Mr. Mack Rinsley, Head Custodian.

Bus Drivers

Left to Right: Curtis Franks, Eugene Foster, Lloyd Greear, Kenneth Richardson. Not Pictured: Mr. Carter Collins, Mr. John Hamm, Mr. James Pate, Ronald Smith.

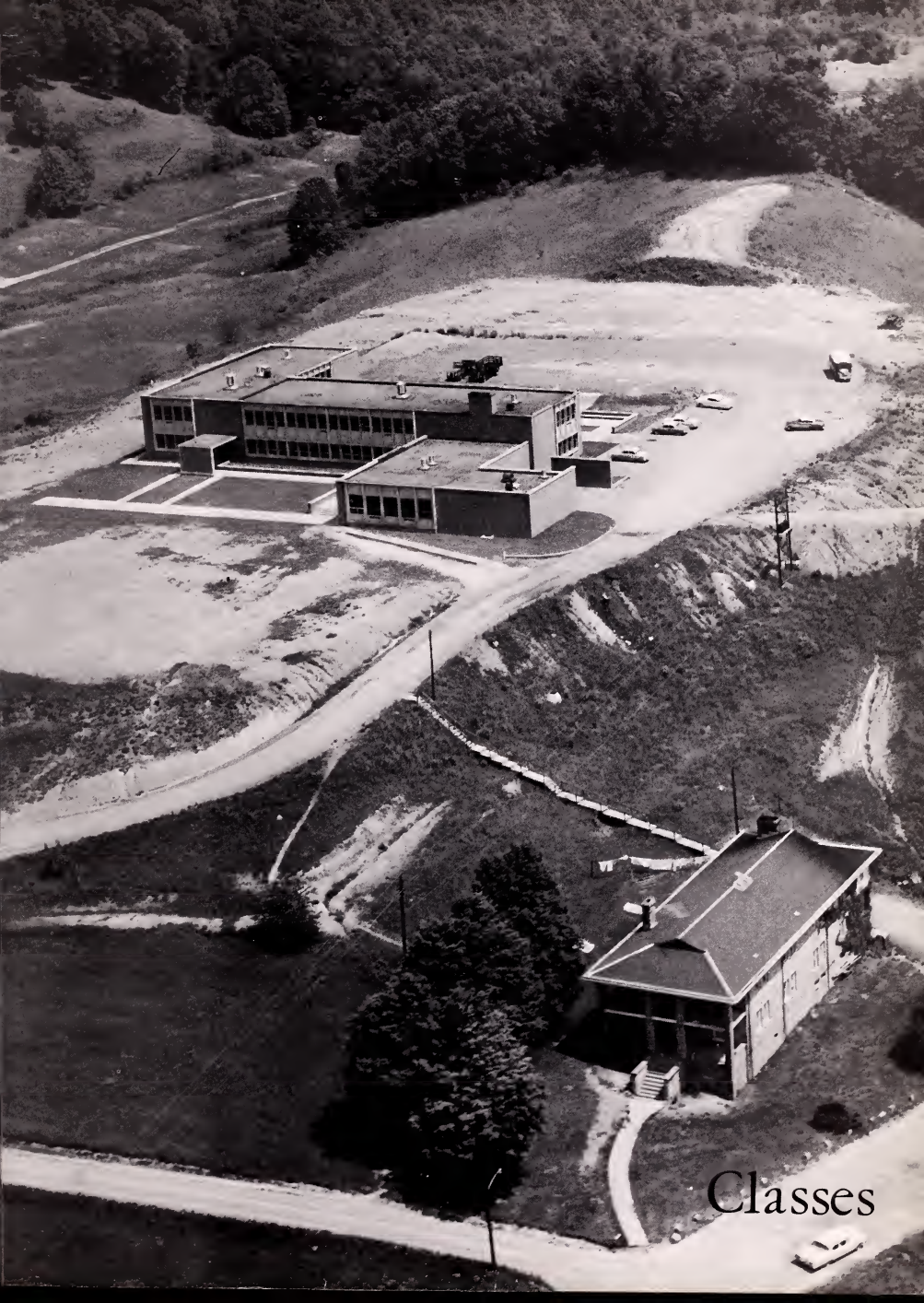

Classes

Class of 1963
Senior Class Officers

Class Colors

Orchid and Silver

Flower

Orchid

Motto

"Time will change, but the memory will live on."

Song

"With A Little Bit of Luck"

Top: RONNIE LAWSON—Vice-President, LINDA CORNETT—Secretary. Center: CHARLES REECE—President. Bottom: PATSY RINGLEY—Treasurer; ROSEMARY KILGORE—Reporter.

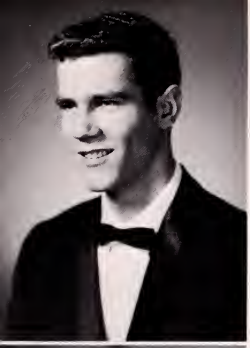

LARRY AKERS
"A little work, a little play,
To keep us going—and so
good day."

JERRY SAMUEL ARNEY
"That we would do,
We should do when we
would."

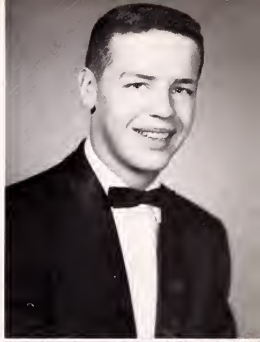

PATSY COLLINS AKERS
"Each crisis brings its word
and deed."

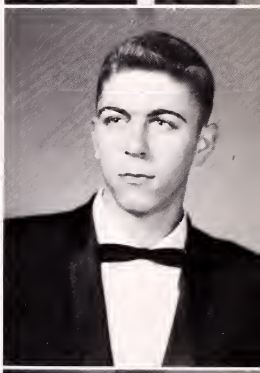

VERDANE AYERS
"Toil is the law of life and
its best fruits."

EDISON BEVINS
"All wisdom's armory this
boy could wield."

NANCY CHERYL BLEVINS
"For there be woman, fair is
she,
Where verbs and nouns do
more agree."

TOMMY NORRIS BRIGHT
"I see not a step before me
as I tread on another year."

PATRICIA ANNE BOND
"Good humor is goodness
and wisdom combined."

GLORIA SUE BUCHANAN
"Fair and softly goes far."

JANET IRENE BURTON
"Music is well said to be the
speech of angels."

RONNIE E. CALDWELL
"Beware the fury of a patient man."

HAROLD KENNETH CASTLE
"Then he will talk—How he will talk!"

PATRICIA ANN CARPENTER
"She stands in her own light."

JUDITH ANNE CLINE
"A good heart is better than all the heads in the world."

LINDA LOUISE CORNETT
"Charms strike the sight and merit wins the soul."

KERMITT CULBERTSON
"As merry as the day's long."

MARY ANN DOTSON
"It's good to be merry and wise."

DAVID EVANS
"Experienced, industrious, ambitious, and often quite picturesque."

WILLIS EUGENE FOSTER
"Speech is great, but silence is greater."

CURTIS FRANKS
"It is not good that man should be alone."

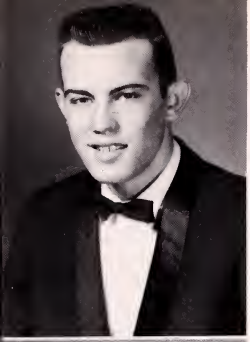

JOEL FREEMAN
"A man of strife and a man of contention."

SHIRLEY OPAL FREEMAN
"A pleasant thing for the eyes to behold."

REBECCA DALPHENE FREEMAN
"The sweetest garland to the sweetest maid."

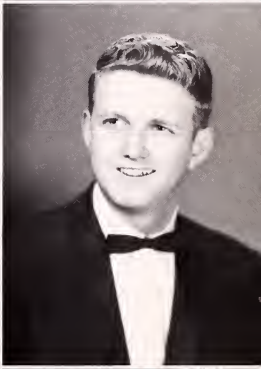

ERMA ARNELL GREEAR
"In her tongue is the law of kindness."

ROGER BROWNING HAGY
"Those who object to wit are envious of it."

DANNY HALL
"No one knows what he can do till he tries."

JULIA ELAINE HALL
"She has talents equal to business."

JACKIE HAMM
"Gladness of heart is the life of man."

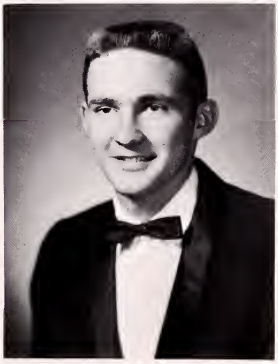

LINDA EARL HARRIS
"A pearl of great price."

VELMA HARRIS
"Happy am I; from care I'm free! Why aren't they all content like me?"

JANICE HARTLEIN
"Fills the air around with beauty."

GARY HILTON
"The opportunity to do mischief is found a hundred times a day."

JUNE LOUISE HICKS
"Silence is more eloquent than words."

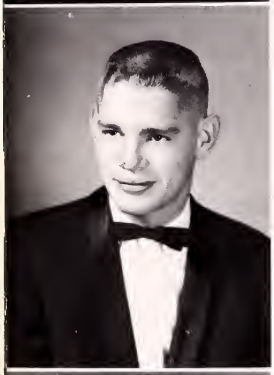

LARRY LYNN HOLBROOK
"Who thinks little and talks much."

GLENALICE HORNE
"She is a shining light"

CLARA HORTON
"But so fair she takes the breath of men away"

SHELIA KAY HUBBARD
"Sweeter also than honey and the honeycomb"

DOUGLAS JAY HUBBARD
"Nothing is impossible to a willing heart"

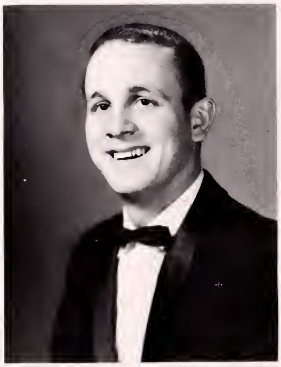

ELIZABETH CAROL JORDAN
"A merry heart maketh a cheerful countenance."

JIM KILGORE
"Energy and persistence conquer all things."

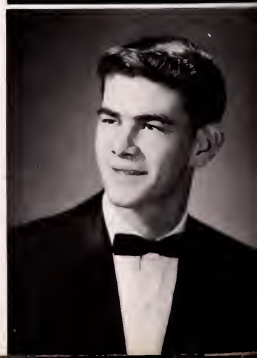

ROSEMARY KILGORE
"Thou who hast the fatal gift of beauty."

FRANKIE SUE LAWSON
"To beguile many, and be beguiled by one."

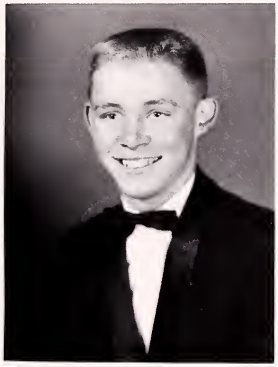

ALTON P. LAWSON
"Gentle of speech, beneficent of mind."

RONALD R. LAWSON
"A thinking man is dangerous and he's thinking."

SHERRY LAWSON
"The noblest gift of Heaven. She is a dazzling light"

JERRY LOU LITTON
"A daughter of the gods, divinely tall, and most divinely fair."

AVERY ROGER McCLELLAN
"The noblest mind the best contentment has."

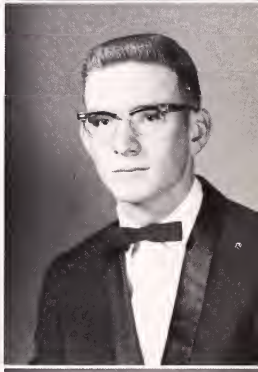

WILLIAM VERNON LUTHER, JR.
"The mildest manners with the bravest mind."

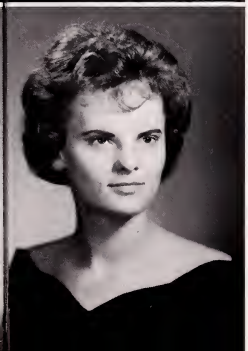

TERESA GAYLE McELYEA
"Unthinking, happy, and young,
She laughed, and talked, and sung."

SHANE MABREY
"Soft peace she brings, wherever she is."

JUANITA MAIN
"Angels listen when she speaks."

KENNETH MARSHALL
"Few things are impossible to diligence and skill."

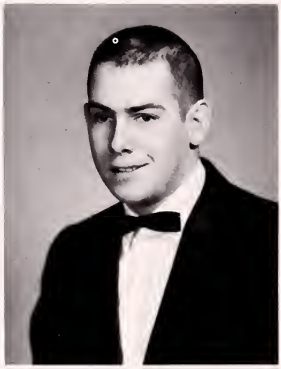

DONALD MARSHALL
"Man of polite learning and a liberal education"

KITTY MEADE
"The two noblest things are sweetness and light."

ROGER WAYNE MEADE
"A little nonsense now and then is relished by the best of men."

GEORGE D. MILLS
"Music is the universal language of mankind."

PHILLIP NIXON
"By the work one knows the workman."

JOYCE MULLINS
"Almost everything that is great has been done by youth."

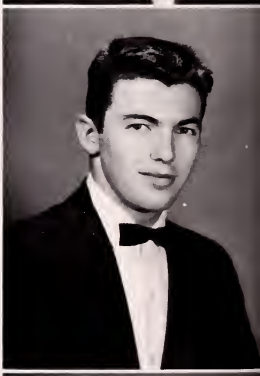

CHARLOTTE FAYE ODLE
"Nature's noblest gift—a witty girl."

GEORGE ROBERT POWERS
"No one is wise at all times."

KENNETH DAVID POWERS
"Knowledge is more than equivalent to force."

PATSY SUE RINGLEY
"The fairest garden in her looks and in her mind the wisest books."

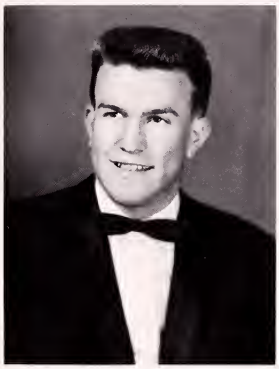

CHARLES FRANK REECE
"A public man of light and leading."

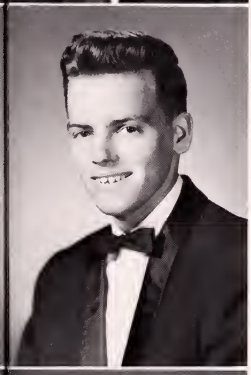

GLENN RITCHIE
"Be silent and safe—silence never betrays you."

LYNDA ROBINETTE
"A witty woman is a treasure; a witty beauty is a power."

CHARLES E. ROTHWELL
"Everyone loves a lover."

GARY WILLIAM RUTHERFORD
"Life is short and the art long."

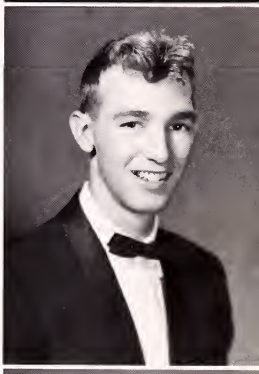

RONNIE LEE SALYER
"Kindness and a good nature are noble gifts."

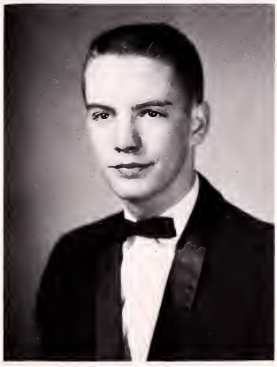

JUDY GALE SKEEN
"Virtue is the strength and beauty of the soil."

SUE SKEEN
"Honor lies in honest toil."

JANICE SINA SMITH
"Small but yet so witty and sweet"

JIMMY SLEMP
"A man in good spirits and good temper"

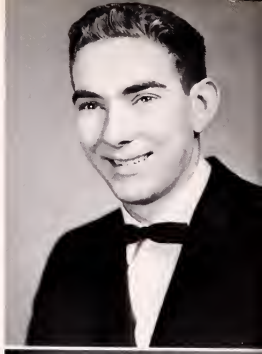

RONALD LEE SMITH
"Ambition has no rest."

HELEN LOUISE TURNER
"She doesn't think of boys all the time; sometimes she doesn't think."

RONALD E. STALLARD
"All he asks is to be let alone."

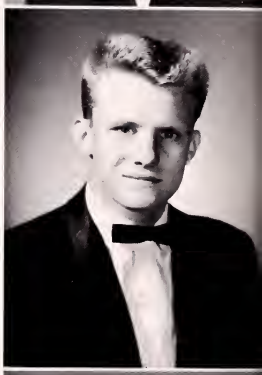

CARL VICARS
"Youth, youth! How buoyant are thy hopes!"

VIRGINIA WARD
"Beauty and wisdom, so rarely congenial".

Not Pictured: Freddie Baker, Linda McConnell, Terry Lee Massie, Frank Morgan, Patricia Noonchester, Janet Ritchie, Lloyd Roberts, Jimmy Shepherd.

Senior Activities

LARRY AKERS
Forestry Club 3
Hi-Y 2, 3
Debating Club 3, 4
Latin 3

PATSY COLLINS AKERS
Home Economics 1, 2, 3, 4

SAMMY ARNEY
Forestry Club 3, 4
D. E. Club 4
Safety Patrol 1
Latin Club 1
J. V. Football 1, 2

VERDANE AYERS
Latin Club 2

FREDDY BAKER

EDISON BEVINS
Latin Club 2, 3—President 3
Key Club 3, 4
D. E. Club 4
90 Club 1, 2

NANCY BLEVINS
Tri-Hi-Y 1, 2, 3, 4
French Club 3
90 Club 1, 2, 3, 4
Reflector 4
Debating 3, 4
Library Club 1, 2
Glee Club 4
Pep Club 3

PATRICIA BOND
Latin Club 3
Tri-Hi-Y 3
Safety Patrol 4

GLORIA SUE BUCHANAN
Student Council 1
Library Club 1, 2, 3, 4
Latin Club 2
90 Club 1
Annual Staff 4

JANET BURTON
Chorus 1, 3
Latin Club 2
4-H Club 2
Band 3
Monogram 3

RONNIE CALDWELL
Forestry Club 2, 3
D. E. Club 4

PATRICIA CARPENTER
Tri-Hi-Y 1, 2, 3, 4
Latin 2
Ninety Club 2, 4
Glee Club 4
Debating Club 4

KENNETH CASTLE

JUDY CLINE
Tri-Hi-Y 2, 3, 4
Library Club 1, 2, 3, 4—Secretary 3
4-H Club
Latin Club 2
French 4
Dramatics Club 3, 4

LINDA CORNETT
Latin Club 2, 3
French 4
Tri-Hi-Y 2, 3, 4—Vice President 4
Ninety Club 1, 2, 3, 4—President 4
Public Speaking 3, 4
Pep Club 3
Class Secretary 4

KERMITT CULBERTSON
Basketball 1, 2, 3
Baseball 2
Football 1
Latin Club 2
Monogram Club 1, 2
Forestry Club 3, 4
D. E. Club 4

MARY ANN DOTSON
F.H.A. Club 3, 4
Dramatics Club 3, 4

DAVID EVANS
Hi-Y 1, 2, 3, 4—Treasurer 1, Vice President 2, President 3, 4
Latin Club 2
Forestry Club 1, 2, 3, 4
Key Club 3, 4
Pep Club 3
Debating 3

EUGENE FOSTER
4-H Club 2, 3, 4

CURTIS FRANKS
Forestry Club 2, 3, 4
4-H Club 2, 3

JOEL FREEMAN
Forestry Club 3, 4

REBECCA FREEMAN
F.H.A. 1, 2, 3, 4—Treasurer 3, Chaplain 2
Glee Club 3
Latin Club 2

SHIRLEY FREEMAN
F.H.A. 1, 2
Glee Club 1
Tri-Hi-Y 1, 2,
Latin 1

ARNELL GREEAR
French 1

ROGER HAGY
Hi-Y 2, 3
Forestry Club 1, 2, 3, 4

JULIA HALL
Student Council 1
Latin Club 2
D. E. Club 4
"90 Club" 2, 3, 4

JACKIE HAMM
Football 3
Latin 2
4-H 1, 2

LINDA HARRIS
Safety Patrol 1, 2, 3, 4
French Club 2, 3, 4—Treasurer 3
Reflector Staff 4
Glee Club 4

VELMA HARRIS
4-H Club 1
Future Business Leaders of America 3
Tri-Hi-Y 4
D. E. Club 4—Secretary 4
F.H.A. 2

JANICE HARTLEIN
Latin Club 2
Tri-Hi-Y 2

JUNE HICKS
Latin Club 2, 3
French Club 4
Tri-Hi-Y 4

GARY HILTON
Debating Club 1
Monogram Club 2, 3, 4
Forestry 1

LARRY HOLBROOK
Football 2, 3
D. E. Club 4
Forestry Club 1, 2, 3, 4

CLARA HORTON
Latin Club 1, 2
F.H.A. 2
Spanish Club 3, 4

GLENALICE HORNE
French Club 1
F.H.A. 3, 4

DOUG HUBBARD
Basketball 1
Football 3, 4
Latin Club 1
Hi-Y 3, 4
French Club 3
Monogram Club 3

SHELIA HUBBARD
Band 1, 2, 3, 4—Majorette 3, 4, Head Majorette 4, Secretary 3
Student Council 1, 2, 3, 4
Homeroom President 1, 2, 3
Tri-Hi-Y 1, 2, 3
Dramatics Club 3
Campus Hi-Lites 3, 4—Editor 4
Jr. Class President 3

CAROL JORDAN
Latin Club 2
Tri-Hi-Y 2, 3, 4
Library Club 3, 4—Historian 4
Public Speaking 3, 4
Pep Club 3
Campus Hi-Lites 3, 4—Asst. Business Manager 3
Business Manager 4
Class Treasurer 4

ROSEMARY KILGORE
Latin Club 2
Tri-Hi-Y 2, 3, 4
Glee Club 4
Campus Hi-Lites 4

ALTON LAWSON
Football 3, 4
Key Club 3, 4—Treasurer 3, 4
Latin Club 1, 2
Basketball 3—Co-captain 3
Astronomy Club 1, 2
C.S.M.C. 1, 2

FRANKIE LAWSON
Tri-Hi-Y 3, 4
Glee Club 4
D. E. Club 4
Pep Club 3
Homeroom Treasurer 4

RONNIE LAWSON
Student Council 1, 2, 3, 4
Debating Club 3, 4
Monogram Club 1, 2
Key Club 3, 4—Vice President 3, 4
French Club 3—Vice President 3
Latin Club 2
Football 2, 3, 4
Basketball 3, 4—Captain 4
Reflector Staff 4
Pep Club 3
Hi-Y 3
Class Vice President 3, 4

Most Athletic

CHARLES REECE
SHERRY LAWSON

Most Talented

JANET BURTON
GARY RUTHERFORD

Best Looking

DOUG HUBBARD
ROSEMARY KILGORE

Neatest

RONNIE SALYER
FRANKIE LAWSON

"Big

Most Likely To Succeed

LINDA CORNETT
RONNIE LAWSON

Friendliest

DOUG HUBBARD
JANET BURTON

Most Versatile

LYNDA ROBINETTE
RONNIE LAWSON

Most Intellectual

PATSY RINGLEY
AVERY McCLELLAN

Most Bashful

KENNETH POWERS
SUE SKEEN

Most School Spirited

SHERRY LAWSON
RONNIE LAWSON

Shots"

Wittiest

TOMMY BRIGHT
CAROL JORDAN

Most Popular

OUR SENIOR TWINS
DOUG and SHEILA HUBBARD

Most Dependable

CAROL JORDAN
RONNIE LAWSON

Most Talkative

JERRY LOU LITTON
DOUG HUBBARD

Senior Activities

SHERRY LAWSON
French Club 2
90 Club 1, 2, 3, 4
Tri-Hi-Y 4
Cheerleader 3, 4—Captain 4
Campus Hi-Lites 4

JERRY LOU LITTON
Tri-Hi-Y 1, 2, 3, 4
Latin Club 2
Reflector Staff 4
Campus Hi-Lites 3, 4
Debating Club 3, 4
Library Club 3, 4
Secretary 4
Glee Club 4
Pep Club 3
Band 1

WILLIAM LUTHER
Safety Patrol 1, 2, 3, 4
Captain 3, 4
Forestry Club 2, 3, 4
French Club 2, 3, 4
Glee Club 3

AVERY McCLELLAN
Latin Club 2, 3
Key Club 4

TERESA McELYEA

SHANE MABREY
French Club 2

JUANITA MAIN
French Club 2

DON MARSHALL
Student Council 1, 2, 3
Ninety Club 2
Latin Club 2, 3

KENNETH MARSHALL
Latin Club 2, 3
Ninety Club 3

TERRY MASSIE
Band 1, 2, 3
Football 1, 2, 3
Basketball 1, 2
Forestry Club 1, 2, 3
D. E. Club 4

KITTY MEADE
French Club 2, 3
Glee Club 3

ROGER MEADE
Band 1, 2, 3
Forestry 4
4-H 1, 2, 3, 4
French 2, 3, 4

DOUG MILLS
Band 3, 4
Glee Club 4
Forestry Club 3, 4
Monogram Club 3, 4

FRANK MORGAN
D. E. Club 4
Forestry Club 3, 4

JOYCE MULLINS
Latin Club 2
Glee Club 3, 4
Home Economics 2, 3

PHILIP NIXON
Forestry Club 1, 2, 3
Football 1, 2, 3, 4

PAT NOONCHESTER
French 3, 4
Latin 4
Glee Club 3, 4

CHARLOTTE ODLE
F.H.A. 1
Glee Club 1
Tri-Hi-Y 1, 2, 3
Latin 1
Band 1, 2, 3, 4
Cheerleader 4
Monogram 1, 2

GEORGE POWERS
Basketball 1
D. E. Club 4

KENNETH POWERS
Baseball 1, 2, 3, 4
Basketball 1
French 1
Latin 1

CHARLES REECE
Student Council 1, 2, 3, 4
Debating Club 3, 4
Vice President 3
Monogram Club 1, 2, 3, 4
Forestry Club 3, 4
French Club 2
Football 2, 3, 4
Captain 4
Campus Hi-Lites 3, 4
Basketball 3, 4
Baseball 1, 2, 3, 4
Track 3, 4
Key Club 3, 4
President 3, 4
Class President 4

PATSY RINGLEY
Latin Club 2, 3, 4
Student Council 3, 4
Ninety Club 1, 2, 3, 4
Band 1, 2, 3

GLENN RITCHIE
Latin 1, 2

JANET RITCHIE
Latin 1, 2

LLOYD ROBERTS
Forestry Club 3
D. E. Club 4
Latin Club 2

LYNDA ROBINETTE
Student Council 2, 3, 4
Secretary & Treasurer 2
Vice President 3
President 4
Tri-Hi-Y 1, 2, 3, 4
Co-vice President, Co-president 3
Library Club 1, 2, 3, 4
President 3, 4
Latin Club 2, 3, 4
Secretary & Treasurer 3
French Club 3, 4
Pep Club 3
Debating Club 3, 4
Secretary & Treasurer 3
Public Speaking 3, 4
Ninety Club 2, 3, 4
Reflector Staff 3, 4
Assistant Editor 3
Editor-in-Chief 4

CHARLES ROTHWELL
Debating Club 4
Hi-Y Club 2, 3, 4
Safety Patrol 1, 2, 3, 4
Forestry Club 1, 2, 3, 4

GARY RUTHERFORD
Student Council 1
Campus Hi-Lites—Artist 3, 4
French Club 2, 3, 4
D. E. Club 4

RONNIE SALYER
Hi-Y 3, 4
Vice President 4
Forestry Club 3, 4
Student Council 4
Homeroom President 4
D. E. Club 4
Vice President 4
French Club 2, 3, 4

SUE SKEEN

JUDY GALE SKEEN
Glee Club 2

JANICE SMITH
F.H.A. 3, 4
Reporter 4
Glee Club 3, 4

RONALD SMITH
Football 1, 2, 3
School Bus Driver 3, 4

RONALD STALLARD
Shop 2, 3
Forestry 4

HELEN LOUISE TURNER
Tri-Hi-Y 1, 2, 3, 4
Publicity 2
Co-vice President, Co-president 3, President 4
F.H.A. 1, 2, 3, 4
Parliamentarian 2
Historian 4
French Club 2, 3, 4
President 3
Latin Club 3
Debating Club 3, 4
Vice President 4
Public Speaking 4
Cheerleader 4
Reflector Staff 4
Chorus 4
Ninety Club 4
Pep Club

CARL VICKERS
French Club 2, 3, 4
Student Council 1, 2

VIRGINIA WARD
Latin Club 2, 3

TOMMY BRIGHT

DANNY HALL

JIM KILGORE

LINDA McCONNELL

JACK NIXON

Class of 1964

Class Officers

SHARON BRIGHT, Secretary-Treasurer; RUSSELL BAKER, President; DELORES LAWSON, Vice President

Who's Who

MOST INTELLECTUAL
Sharon Bright
Russell Baker

BEST LOOKING
Nancy Skeen
Roger Hagy

MOST ATHLETIC
Russell Baker
Wilma Short

Terry Arnett
Donald Baker
Russell Baker
Sue Beck
Shirley Bise

Jackie Blackburn
Arnold Bond
Judy Bond
Sharon Bright
Gloria Buchanan

Junior Class

Carl Clark Thelma Clark Wayne Corder Linda Crouch Kerry Culbertson Edwin Dingus

Evelyn Estes Langley Flanary Trula Foster Gail Funk Donna Giffin N

Brenda Greear
Brenda Hale
Billy Hamm
Peggy Harrison
Wayne Harrison

Luther Helbert
Nancy Hicks
Billy Hunsaker
Stewart Johnson
Maggie Keen

Gayle Large
Roger Large
Delores Lawson
Tommy Lawson
Frank Linkous

Glenna Luther
Anne McClellan
Micheal McClellan
Sue McConnell
Eddie McElyea

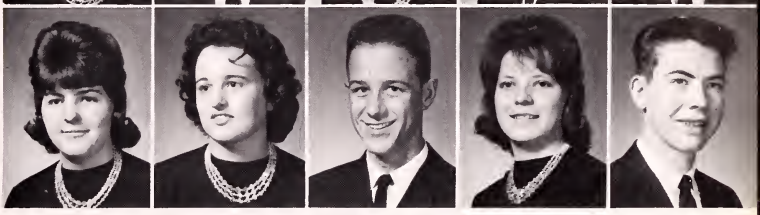

Junior Class

Donna McFaddin Charlotte Mabrey Franja Marshall Mildred Meade Bruce Moretz Leighton Mullins

Linda Mullins Charlotte Pannell Faye Pope Barbara Powers Tommy Powers Donald Ray

Bill Renfro
Kenneth Richardson
Ray Richardson
Mattie Sue Riggs
Anna Ruth Ring

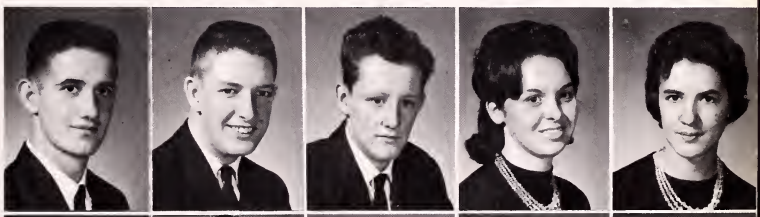

Shirley Ring
Robby Robbins
Nick Rose
Carolyn Rutherford
Sally Salyers

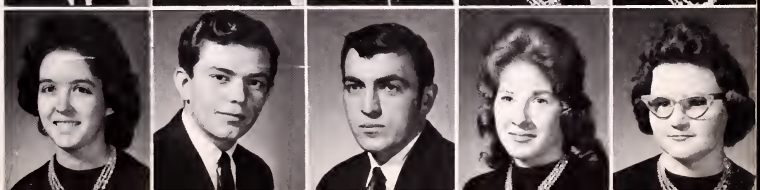

Dennis Sands
Jimmy Sexton
Barbara Shepherd
Roger Short
Wilma Short

Linda Skeen
Nancy Skeen
Edna Stair
Harold Stallard
Noel Stallard

Class of 1964

Woodrow Sutherland Doris Trent Ely Trent Doris Turner Elizabeth Turner Darlene Winebarger Margaret Young

Not Pictured: Maxie Boggs, Charles Buchanan, Earl Buchanan, Eugene Cassell, Dorothy Funk, Sam Holbrook, James Kilgore, Russell Lawson, Roger McCoy, James Pace, Carol Phillips, Betty Plaster, Arthur Porter, Larry Reed, Joe Robbins.

Junior Class Snaps

Class of 1965

Class Officers

SUE DAVIS, MARILYN ROSE, MICHAEL WEST, JIMMY McCOY

Who's Who

MOST INTELLECTUAL
Linda Wall
Jimmy McCoy

CUTEST
Danny Hale
Anna Jean Bell

MOST SCHOOL SPIRITED
Rita Holbrook
Gary Brown

Adkins Daisy
Oma Jean Adkins
Linda Aker
Janice Ayers
Anna Jean Bell

Sue Bell
Linda Bevins
Dana Birchfield
James Bond
Linda Bond

Robert Bright
Gary Brown
Elizabeth Bryant
Carol Buchanan
Bobby Caldwell

Class of 1965

Rita Carty
Elmer Castle
Candace Corder
Sol Dameron
Sue Davis

Linda Dingus
Roger Domby
Patty Dotson
David Easterling
Millard Edwards

Bobby Elkins
Nancy Jane Elkins
Dinah Evans
John Fannon
Burettia Gilliam

Sheila Gollie
Blaine Hale
Danny Hale
James Hale
Lucille Hale

Jerry Hayes
John Hicks
Juanita Hicks
Wanda Hicks
Glada Holbrook

Randy Holbrook
Rita Holbrook
Kay Jenkins
Terry Johnston
Donald Jones

Joy Jones
Larry Jordon
Ray Jordon
Gary Kennedy
Marsha Kennedy

Class of 1965

Benny Ketron
Judy Kilgore
Faye Kilgore
Helen Kiser
James Kiser

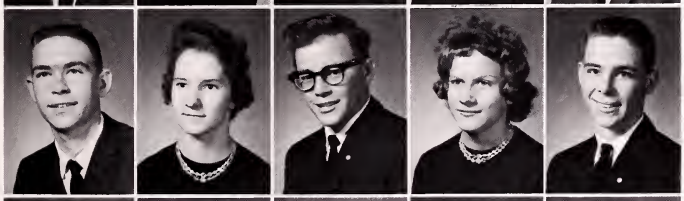

Gary Large
Juanita Large
Denny Lawson
Eunice Lawson
Kenneth Lawson

Sue Lawson
Ronnie Long
Nancy Lundy
Jimmy McCoy
Ed McFaddin

Dudley McGlothlin
Ginger McReynolds
Linda Marcus
Dorothy Massie
Brenda Meade

Delores Meade
Judy Mutter
Patsy Nichols
James Nixon
Roy Nixon

Bobbie O'Dell
Patsy Odle
Lynn Patterson
Rita Phillips
Shelby Porter

Kyle Powers
Thomas Puckett
Faye Reece
Judy Reece
John Rhodes

Class of 1965

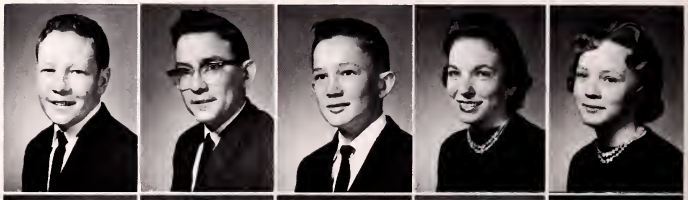

Alvin Richardson
Danny Ringley
David Ringley
Marilyn Rose
Margaret Salyer

Patsy Sanders
Ellis Sexton
Josephine Sexton
Bonnie Sheppard
Walter Smith

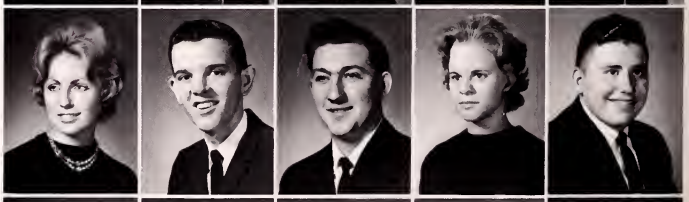

Katherine Still
Gary Tickles
Alex Tucker
Linda Wall
Michael West

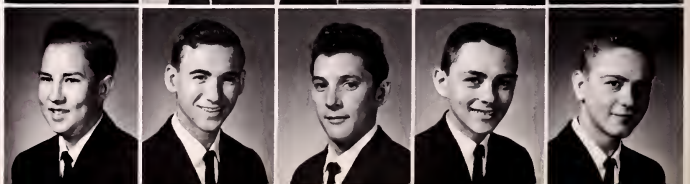

Lonzo Williams
Anthony Willis
Ernest Willis
Johnny Yeary
Johnny Yorke

Class of 1966

Class Officers

JUDY STURGIL, MICHAEL GOODNOUGH, JOHN STOUT, DANNY YEARY, LINDA FREEMAN

Who's Who

MOST INTELLECTUAL
Michael Kilgore
Linda Boggs

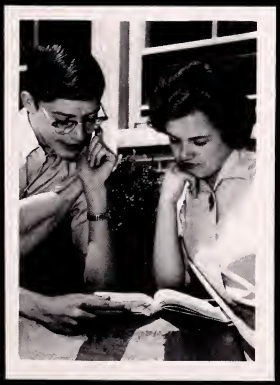

MOST POPULAR
Michael Goodnough
Freda Sutherland

MOST TALKATIVE
Billy Stapleton
Freda Sutherland

Mary Adams
Elaine Adkins
Janice Adkins
Kay Adkins
Ray Adkins
Linda Amburgey

Louise Anderson
Roger Austin
Melanie Baker
Clayton Bell
Samuel Bevins
Benny Boggs

Linda Boggs
Delana Boone
Joseph Brickey
Jerry Bright
Juanita Browning
Larry Buchanan

Class of 1966

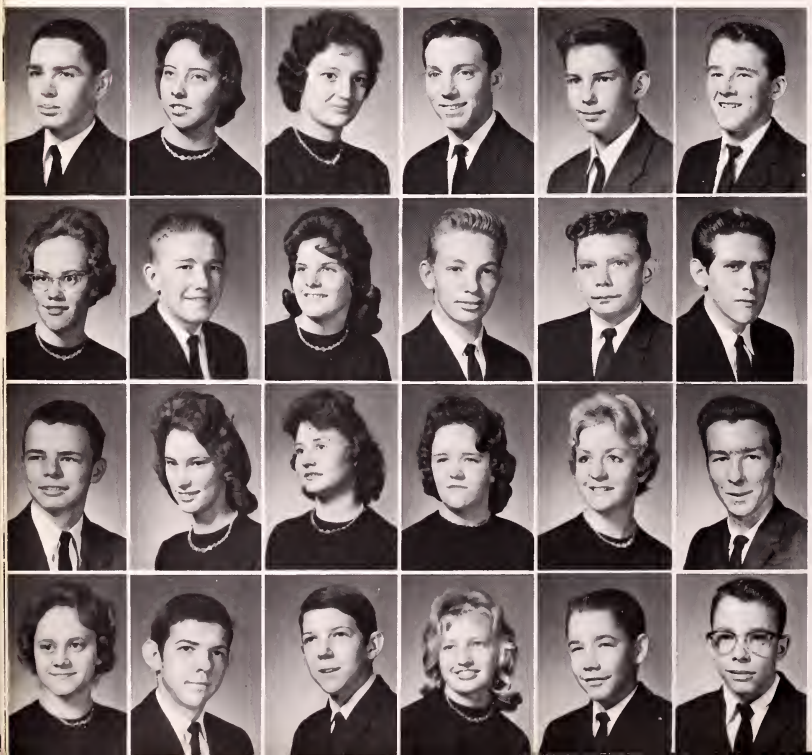

Michael Burke
Linda Campbell
Carolyn Carico
David Carty
Jimmy Castle
Frank Clay

Carolyn Coe
Allen Couch
Diana Couch
Paul Creed
Bobby Culbertson
Gary Davis

Robert Dingus
Bonna Dotson
Betty Edwards
Wanda Edwards
Nina Elkins
Willard Ellis

Wilda Estes
Donald Fannon
Tommy Fannon
Linda Freeman
Joe Fugate
Michael Gibson

Michael Goodnough
Patty Ann Griffith
Mona Hale
Wayne Hale
Joyce Hall
Patricia Hall

Robert Hall
Sammy Hall
Sue Hall
Duane Hamilton
Patsy Hamilton
Alice Hamm

Class of 1966

Linda Harvey
Janet Hawkins
Mary Helbert
Ellen Hensley
James Hicks
Danny Hill

Denny Hillman
Margaret Holbrook
Linda Horne
Jack Hughes
William Hughes
Jackie Jessee

Shirley Jessee
Jimmy Jones
Pauline Keen
Charles Kilgore
Michael Kilgore
Karen King

Betty Large
Billy Large
Linda Large
Carolyn Sue Lawson
Judith Lawson
Linda C. Lawson

Sharon Lawson
Michael Long
Jennifer Luther
Billy McConnell
Darrell McElyea
Gaye McReynolds

Martha Mabe
Elizabeth Maples
Erwin Markham
Royce Markham
Dennis Marshall
Sharon Marshall

Susan Marshall
Eula Mae Mays
Carol Meade
Harold Meade
Hubert Meade
Katie Meade

Class of 1966

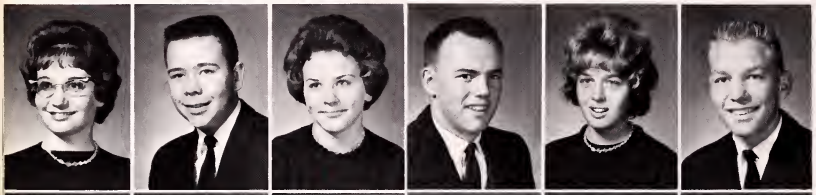

Linda Meade
Meshell Meade
Sharon Meade
Gary Mitchell
Brenda Mullins
Charles Mullins

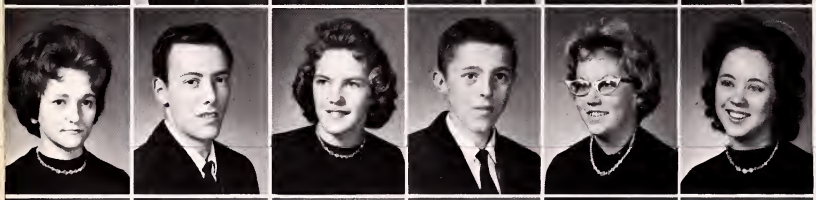

Christine Mullins
Roger Mullins
Tommy Mullins
Lewis Mutter
Martha O'Dell
Toni O'Dell

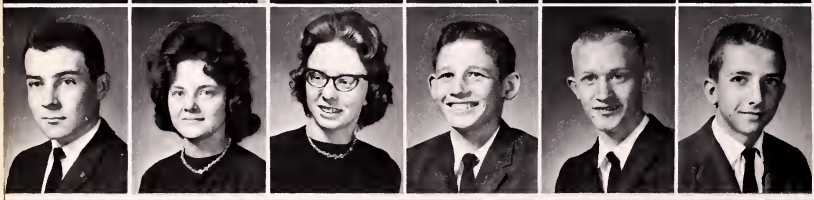

Jimmy Odle
Linda Owens
Libby Pedneau
Gregory Perry
Lincoln Phillips
Harold Porter

Vicki Powers
Shelia Pridemore
Sammy Reed
Leslie Ritchie
Phyllis Ritchie
Phyllis Roberts

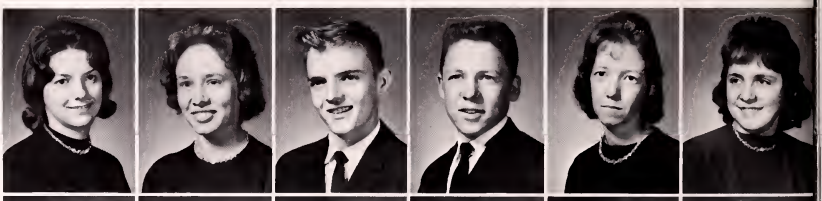

Linda Rose
Glenda Rutherford
Sue Salyer
Susan Sands
Amy Sexton
David Sexton

Pansy Sexton
Donna Skeens
Linda Stallard
Billy Stapleton
John Stout
Judy Sturgill

Freda Sutherland
Howard Thompson
Larry Tickles
Silas Vance
Danny Yeary
David Yeary
Trula Younce

Class of 1966

MR. COLLINS' HOMEROOM
Front row: Bonna Dotson, Diana Couch, Melanie Baker.
Second row: Pat Hall, Mary Helbert, Shirley Jessee, Linda Freeman.

MOST VALUABLE PLAYERS
Bonna Dotson, Kenny Powers

Intramural Champions

MISS HILLMAN'S HOMEROOM
Left to right: Larry Holbrook, Alton Lawson, Kenny Powers, Doug Hubbard, George Powers. Not pictured: Carl Vicars.

FACULTY CHAMPIONS
Kneeling: Mr. Stewart, Mr. Lawes. Standing: Mr. Pate, Mr. Newberry, Mr. Hall, Mr. Kern.

Class of 1967

Class Officers

Left to right: RONNIE ODLE, JERRY STALLARD, DELMAR WILSON, SANDY DINGUS

Who's Who

CUTEST
Elaine Large
Terry Thacker

MOST INTELLECTUAL
Kathy Large
Don Couch
Delmar Wilson

MOST ATHLETIC
Ronnie Odle
Joyce Culberson

Class of 1967

Belinda Adkins
Glenda Adkins
Lee Adkins
Loretta Adkins
Danny Arney
Gail Ayers

Donnie Baker
John Baker
Danny Bailey
Brenda Ball
Nancy Bell
Patricia Bell

Bobby Birchfield
Lucy Black
Dean Buchanan
Jimmy Buchanan
Kay Buchanan
Martha Buchanan

Barbara Caldwell
Glenna Caldwell
Robert Casteel
Brenda Castle
Michael Clark
Steven Clark

Gail Clay
Jane Clay
Leonard Cochran
Carlos Collins
James Collins
William Collins

Jina Lou Coomer
Nancy Cooper
Carolyn Corder
Jill Corder
Brenda Couch
Donald Couch

Marlena Couch
Clarence Crawford
Patricia Creed
Joyce Culberson
Gail Davis
Sandy Dingus

Helen Dishman
Dorothy Dotson
Joe Dotson
Laura Dotson
Donnie Dowell
Ruth Dykes

Maurice Edwards
Marsha Estes
Brenda Fatony
Joel Flanary
Ronnie Freeman
Rosemary Ford

Class of 1967

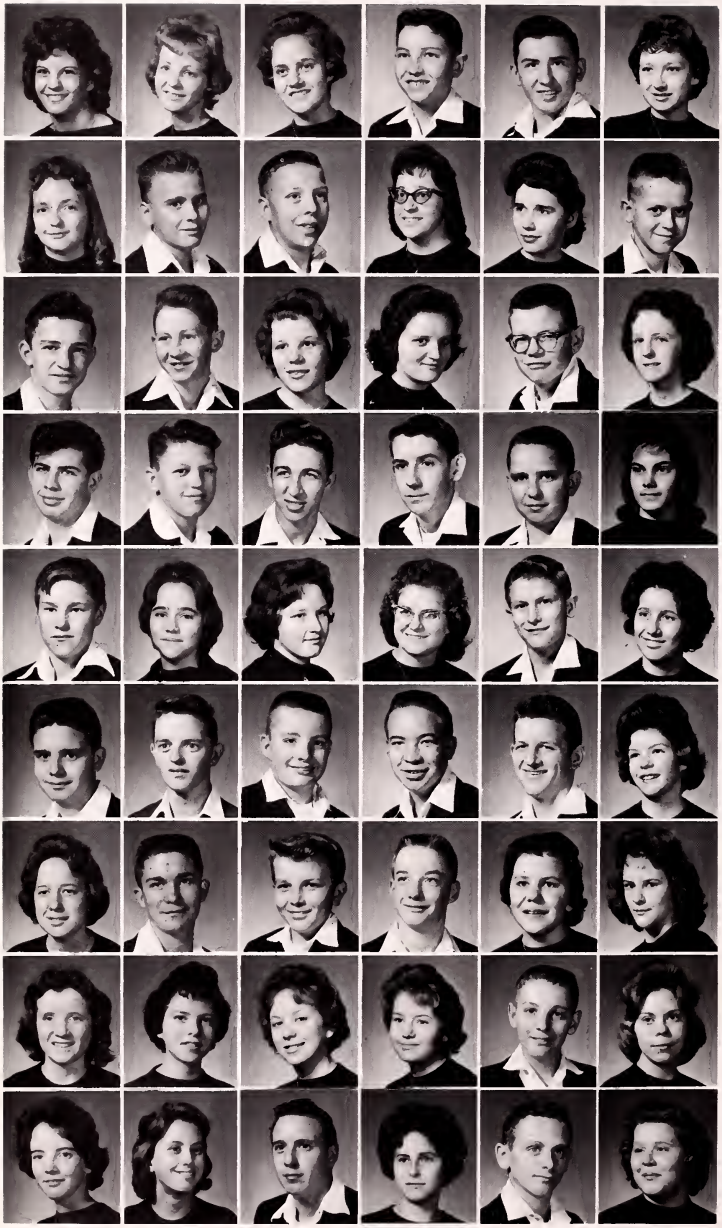

Helen Foster
Sandra Funk
Janice Gross
Roger Hale
Zane Hale
Joan Hamilton

Dottie Hamilton
Donald Hamm
James Hamm
Gaye Harrison
Margaret Helbert
Tommie Hensley

Robert Hicks
Bobby Ray Hill
Shirley Holbrook
Mary Jenkins
Terry Jenkins
Karen Johnson

Kenny Kennedy
Tommy Kilgore
Joe Kilgore
Jerry King
Jimmy Kiser
Elaine Large

J. C. Large
Judy Large
Kathy Large
Margaret Lawson
Ray Lawson
Barbara Love

Avery McClellan, Jr.
Edward McConnell
Dudley McCoy
Johnny McElyea
Lacey McReynolds
Patricia McReynolds

Patricia Mabrey
Howard Maine
Michael Maine
Bobby Marshall
Carolyn Marshall
Coletta Marshall

Ilene Meade
Olga Meade
Brenda Mullins
Mary Mullins
Charles Mutter
Patty Nichols

Kay Norris
Barbara O'Dell
Charles Odle
Jeanette Odle
Larry Odle
Beverly Osborne

Class of 1967

Shiril Owens
Patsy Pace
Rita Pace
Brenda Perry
Diana Perry
Rebecca Porter

William Porter
Paula Ramey
Betsy Richardson
Janice Richardson
Patsy Ringley
Phyllis Ringley

Rita Jo Ringley
Gary Ritchie
Lona Roop
Donnie Rose
James Rose
Dorothy Rossie

Nancy Rutherford
Jody Salyer
Donna Salyers
Kenneth Sanders
Ronald Sanders
Linda Sands

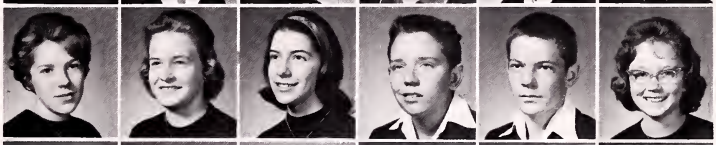

Roger Seavers
Douglas Smith
Jack Smith
Jimmy Smith
Kathy Smith
Linda Sproles

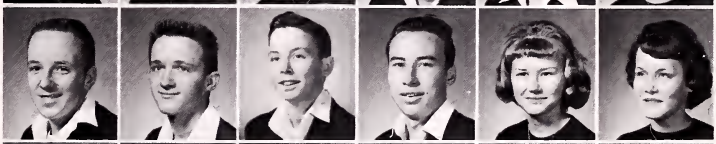

Linda Stair
Glenn Stallard
Jerry Stallard
Marsha Stallard
Pat Stallard
Carl Stanley

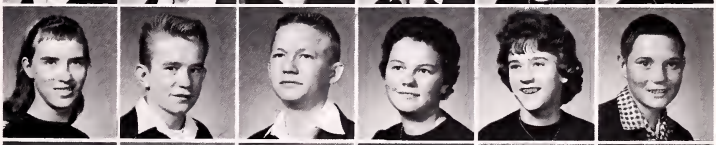

Donnel Stanley
Rex Strong
Terry Thacker
Bill Trent
Delmer Wilson
Charles Winebarger

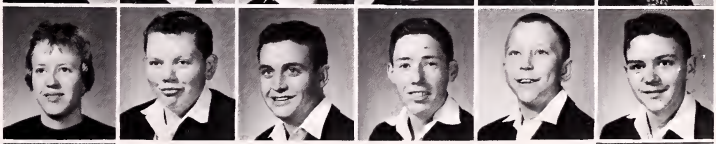

Gary Winebarger
Dennis Yeary

Coeburn Community Library
Lonesome Pine Regional
Coeburn, Virginia

Not Pictured: Cyle Bevins, James Bevins, Harold Bolling, Price Brummitt, Charles Bryant, Sue Cole, David Dingus, Ronald Dingus, Kenneth Gibson, Douglas Gouge, Charles Large, Truman Lawson, Robert Love, Sherrie McConnell, Sheila Miller, Ronnie Odle, Earl Osborne, Steve Renfro, Kitty Sanders, Rebecca Sanders, Delmer Stout, Jackie Teasley, Evelyn Younce.

Two dollars, please.

Clark Gable?

Mardi Gras Winners

"Like father, like son"

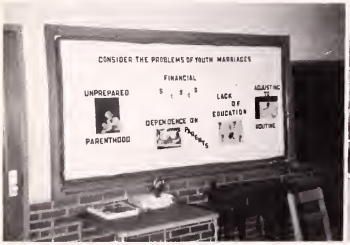

F.H.A.

"The Band Marches On"

D.E. Convention

"Assistant Custodians?"

"Future English Teacher?"

Key Club at Work

Let's hit "pay dirt," boys!!!

Off to Charlottesville

Nice shot, Donnie!!!

Activities

BARTER
THEATRE
DEAR RUTH
PETTICOAT FEVER
Carter's
THE BARTER THEATRE
BLITHE SPIRIT
The Barter Theatre

Seated: Edwin Dingus, Lynda Robinette, Miss Etta Hillman, Nancy Blevins. Standing: Gloria Buchanan, Ronnie Lawson, Helen Turner, Jerry Lou Litton, Linda Harris.

Reflector Staff

Coeburn High School's first annual (1922), was called the "Wellscoe" in honor of its sponsor, Miss Hunter Wells, and the town of Coeburn.

The Reflector, named by Mr. Bill Scheaffer came into existence in 1938. It has been published each year since then by the Senior Class.

LYNDA ROBINETTE—Editor
NANCY BLEVINS—Business Manager

JERRY LOU LITTON—Assistant Business Manager
EDWIN DINGUS—Assistant Editor

MISS ETTA HILLMAN—Sponsor

Campus Hi-Lites

"Coeburn Climax," published in the twenties was succeeded by "Coeburn Skylight," which after a few years, became "Campus Hi-Lites."

News Goes to the North Pole

OFFICERS AND SPONSOR
Seated: Sheila Hubbard—Editor, Carol Jordan—Business Manager. Standing: Sharon Bright—Assistant Editor, Mr. Preston Salyer—Sponsor, Mary Gilbert—Assistant Business Manager.

News Goes Everywhere!

Seated: Mary Gilbert, Sharon Bright, Sheila Hubbard, Carol Jordan, Mr. Preston Salyer, Sponsor. Standing: Gary Rutherford, Carolyn Rutherford, Bruce Moretz, Rosemary Kilgore, Charles Reece, Charlotte Odle, Jerry Lou Litton, Janet Burton, Tom Powers, Charles Buchanan, Sherry Lawson, Doug Hubbard.

Seated: M. West; S. Salyer; S. Bright; L. Robinette; S. Lawson; Mr. Collins, Sponsor; S. Hubbard; D. Wilson. Standing: P. Nichols; S. Davis; M. Rose; W. Short; J. Sturgill; J. McCoy; A. Willis; B. Moretz; C. Reece; J. Hicks; R. Salyer; A. Sexton; L. Freeman; B. Richardson; K. King; L. Boggs.

OFFICERS AND SPONSOR

Seated: Lynda Robinette—President, Russell Baker—Vice President, Linda Boggs—Co-Reporter, Susie Lawson—Secretary and Treasurer, Judy Strugil—Co-Reporter, Mr. Carter Collins—Sponsor.

Our Parade Entry

Student Council

The Student Council of Coeburn High School with the assistance of Mr. Carl McConnell, was organized in 1954 to help improve our school, help other students, encourage high standards of honor, and to create respect and loyal support among fellow students.

The Student Councils activities include sponsoring clean-up campaigns, placing a suggestion box in school for suggestions to improve our school, trying to create friendliness toward all students and many other things that will improve our school.

The members of the Student Council are the presidents and vice presidents of each homeroom class. The officers of the Student Council are elected by the entire student body. The officers include the following: President from the Senior class, Vice president from the junior class, secretary from the sophomore class, and reporter from the freshman class.

The first sponsor of the Student Council was Mr. Carl McConnell and the present one is Mr. Carter Collins.

Student Council Project

Ninety Club

The Ninety Club of Coeburn High School was organized in 1959 by our late Principal, Carl R. McConnell.

To become a member of this club one must have a 90 average on each subject at the end of each semester.

OFFICERS AND SPONSOR

Linda Cornett—President, Mrs. Dotson—Sponsor, Dudley McCoy—Reporter, Mike Kilgore—Treasurer, Ginger McReynolds—Secretary, Kenneth Richardson—Vice President, Don Couch—Reporter.

90 Club Well Represented in One-Act Play.

I must make "90"!

Bottom row, left to right: Jimmy Odle, Jimmy Jones, Paula Ramey, Delana Boone, Linda Boggs, Pat Stallard, Jina Coomer. Second row: Dudley McCoy, Dinah Evans, Sherry Lawson, Nancy Blevins, Kenneth Richardson, Ginger McReynolds, Linda Cornett, Don Couch, Mike Kilgore, Mrs. Nancy Dotson, Sharon Bright, Karen King. Third row: Clarence Smith, Edwin Dingus, Judy Reece, Faye Reece, Judy Mutter, Nancy Elkins, Lynda Robinette, Sue Beck, Helen Kiser, Patsy Odle, Sue Davis, Susie Lawson, Linda Akers, Pat Carpenter, Patsy Ringley, Marilyn Rose, Marcia Estes, Judy Sturgil, Brenda Fatoni.

Left to right, first row: Velma Harris, Ronnie Salyer, George Powers, Sammy Arney, Frankie Lawson. Second row: Kermit Culbertson, Gary Rutherford, Larry Holbrook, Frank Morgan, Edison Bevins, Danny Hall, Terrie Massey, Mr. Bruce Robinette, Sponsor.

OFFICERS AND SPONSOR
Seated: George Powers—President, Sammy Arney—Reporter. Standing: Velma Harris—Secretary, Ronnie Salyer—Vice President, Mr. Robinette—Sponsor, Frankie Lawson—Treasurer.

Distributive Education

The D.E.C.A. Club is organized in the high schools to give the students a chance to learn about retailing through two channels of the program. The first part is the classroom training where a student learns how to sell goods, and how to meet some problems encountered in the business world. The second part enables the student to apply his techniques of selling to his job.

The outstanding purposes of this organization are to develop leadership, and high ethical standards in business, and to develop an appreciation of the influence of the fine arts of business. It also creates in each member an abiding interest in his chosen occupation of the opportunity of contributing his share in worthy home and community membership.

D. E. Convention

On Their Way To School

Library Club

The Library Club is a service club in which the members have a close contact with books, learn the principles of a library, and help other students in the library. Our sponsor, Mrs. Ray, has processed approximately 100 new books this year. There have been about 25 books donated.

While Mrs. Ray was ill, we were very fortunate to have as our temporary librarian, Mrs. Colleen Bevins.

For our social side, we have two annual parties, one at Christmas and one at the close of school.

LIBRARY CLUB OFFICERS AND SPONSOR
Seated: Mrs. Amma Ray—Sponsor. Standing: Judy Cline—Reporter, Gloria Buchanan—Vice President, Lynda Robinette—President, Jerry Lou Litton—Secretary, Carol Jordan—Historian.

Library Club Party

Having a Good Time

Seated: Judy Cline; Mrs. Amma Ray, Sponsor. Standing, left to right: Sue Davis; Faye Pope; Evelyn Estes; Gloria Buchanan; Carol Jordan; Lynda Robinette; Jerry Lou Litton; Cecil McConnell; Mike Maine; Dudley McCoy; Nancy Elkins.

OFFICERS AND SPONSOR
Seated: Ronnie Salyer—Vice President, David Evans—President, Charles Rothwell—Treasurer. Standing: Edwin Dingus—Chaplain, Mr. Etheridge—Sponsor, James Sexton—Secretary.

Hi-Y

The James N. Hillman Hi-Y club of Coeburn High School has as its purpose to create, maintain and extend throughout the home, school and community high standards of Christian Character. Our Hi-Y, along with the Tri-Hi-Y, has brought the school devotion each morning and has led in many of the Assembly programs.

The Hi-Y helped the Tri-Hi-Y in sponsoring a drive to get food and toys at Christmas for those who were less fortunate. We put a Christmas tree in the main hall of the school where the student body placed the food and toys. Just before Christmas, the gifts were distributed to many families.

The Hi-Y is hoping to send a few boys to the YMCA camp at Blue Ridge, North Carolina this summer. The main purpose of the camp is to offer leadership for incoming officers who help lead the Hi-Y clubs of America.

We Help Santa Claus

Christmas Parade

Seated: Edwin Dingus, Ronnie Salyer, David Evans, Charles Rothwell, James Sexton, Michael Kilgore, Mr. Richard Etheridge, Sponsor. Standing: Bill Hunsaker, Gary Brown, Tom Powers, Larry Akers, Bruce Moretz, Roger Short, Doug Hubbard, John Hicks, Billy Stapleton, Don Couch, Jimmy Jones.

First row: N. Elkins, A. Sexton, P. Carpenter, F. Lawson, M. Gilbert, L. Cornett, S. Lawson, L. Robinette, L. Stallard. Second row: H. Turner, D. Rossie, C. Corder, L. Marcus, D. Giffin, J. Reece, J. Cline, P. Bond, C. Odle, V. Harris. Third row: N. Blevins, J. Litton, S. Porter, M. Couch, Mrs. Rothwell, Sponsor; G. McReynolds, D. Evans, S. Lawson, C. Jordan, N. Skeens. Fourth row: S. Marshall, M. Adams, L. Skeens, R. Kilgore, S. Bright, M. Salyer, J. Ball, L. Bond, S. Salver, W. Short, S. Gollie, F. Pope, S. McConnell.

Tri-Hi-Y

The Carl R. McConnell Tri-Hi-Y was first organized at Coeburn High School in 1956 under the sponsorship of Miss Dorothy Jessee. Since the club was first organized, it has become one of the most active clubs in our school. This year our sponsor is Mrs. Betty Rothwell and we have 40 affiliated members.

The Tri-Hi-Y is mainly a religious club, but its members have their light moments as well as their solemn ones.

The Tri-Hi-Y entered a float in the Homecoming Parade that won first prize.

Helen Turner, Lynda Robinette, Carol Jordan, and Mary Gilbert represented the club at the Model General Assembly in Richmond, Virginia.

OFFICERS AND SPONSOR

Seated: Helen Turner—President, Mrs. Rothwell—Sponsor. Standing: Linda Marcus—Reporter, Rosemary Kilgore—Historian, Faye Pope—Secretary, Linda Cornett—Vice President, Dinah Evans—Chaplain, Pat Carpenter—Treasurer.

First Place Winner

Thanksgiving

Seated: G. Luther, D. Ray, P. Bond, D. Luther, D. Yeary, B. Hunsaker, J. Ball, S. Bise. Standing: Mr. Lawton Addington, Sponsor; C. McConnell, D. Jones, M. McCellan, K. Richardson, R. Smith, L. McReynolds, W. Luther, L. Harris, H. Stallard, P. Hamilton.

OFFICERS AND SPONSOR
First row: Linda Harris—Secretary-Lieutenant, Bill Hunsaker—Co-Captain, William Luther—Captain, Danny Hall—Lieutenant. Second row: Mr. Lawton Addington—Sponsor.

Safety Patrol

The Safety Patrol of Coeburn High School is composed of 25 members, who perform their many duties faithfully. One of their main objectives is to prevent accidents and to insure the safety of their fellow students. They are on the job on the busses to and from school and on the busses to football and basketball games. They report students who use dangerous practices while traveling to and from school. They are also in charge of parking cars at ball games.

The Safety Patrol of Coeburn High commands the respect and co-operation of the students and faculty of the school. They are faithful on the job during all kinds of weather and during every season.

We Patrol on Busses

Street Intersection

Key Club

The Key Club has had a very prosperous program. We have purchased a new banner, and other supplies.

A few of our projects this year were bake sales, car washes, selling programs at football games, setting aside parking areas for students and the faculty, raising and lowering the flag each day, dress up day every other week, a basketball game between Key Club members and the faculty, and other projects that have helped to benefit our school.

On the first Sunday in March, we were the host club for the district election, and our program was referred to as the best inter-club program for the year.

Our motto is "We Build," and that is our aim for our school and our community.

OFFICERS AND SPONSOR

Seated: Ronnie Lawson—Vice President, Charles Reece—President, Bruce Moretz—Secretary. Standing: Mr. Robinette—Sponsor, Alton Lawson—Treasurer.

"Hard At Work???"

"We Build"

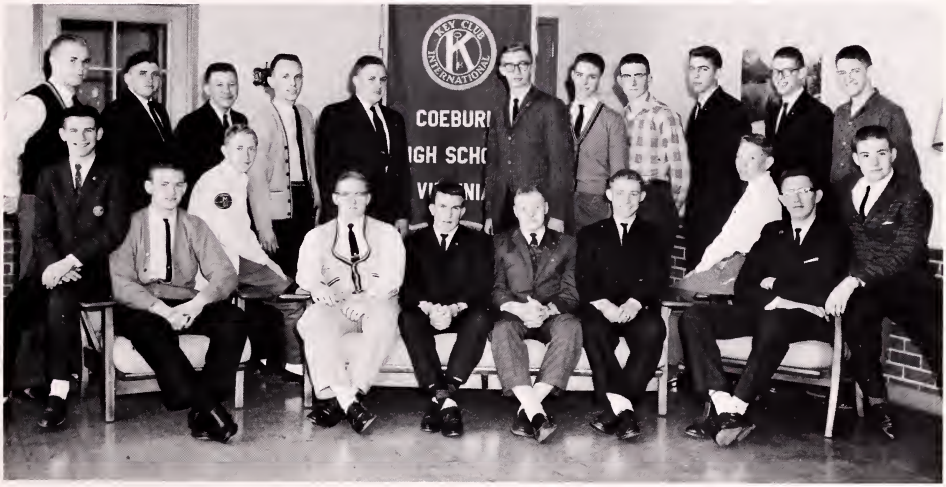

Seated, left to right: B. Hunsaker; D. Evans; E. Cassell; R. Lawson; C. Reece; B. Moretz; A. Lawson; B. Hamm; Mr. Robinette, Sponsor; J. McCoy. Standing: G. Brown; M. West; W. Harrison; J. Hicks; R. Holbrook; W. Corder; K. Lawson; A. McClellan; E. Bevins; T. Johnson; K. Richardson.

Jefferson National Forest

Forestry

The Forestry Club is an organization composed of boys 16 years of age or older. Its responsibility is to help the Virginia Forestry Patrol in keeping the forests and woodland area of Virginia, green, and prosperous for wildlife. The club is on call twenty-four hours a day and its members take pride in their work and ability to "KEEP VIRGINIA GREEN".

"Keep Virginia Green, boys???"

High Knob Lake (Near Coeburn)

First row: J. King, K. Castle, B. Renfro, J. Yorke, R. Stallard, W. Luther, D. Ray, J. Bond, T. Bright. Second row: A. Porter, R. Short, J. Hicks, R. Hagy, C. Rothwell, E. McConnell, W. Harrison, B. Hunsaker, C. Reece. Third row: L. Holbrook, E. Buchanan, L. Akers, D. Hall, N. Stallard, R. Lawson, G. Brown, P. Nixon, W. Sutherland, T. Arnett.

Bottom row, left to right: Large, M. Mullins, B. Mullins, Roop, Turner, Hicks, M. Buchanan, Harrison, Dotson, Crouch, Mrs. Salyers, sponsor. Second row: Salyer, Mutter, Mabrey, Lundy, S. Freeman, R. Freeman, Odle, Holbrook, Meade, Foster, Black, Coe, Smith. Last row: Castle, Osborne, Marshall, Cooper, C. Buchanan, L. Mullins, Kennedy, Creed, J. Reece, Powers, Giffin, F. Reece, Corder, Richardson, Fatony, McReynolds, Salyer.

F.H.A.

The Coeburn High School chapter of the Future Homemakers of America was organized in 1956 with Clara Bell Eblem as president. It is almost twice as large as last year's club. Our chapter has participated in many activities such as serving the Lions Club, serving the D. E. Club, having bake sales, selling cookbooks, and having a dance.

OFFICERS AND SPONSOR

First row: Mrs. Opal Salyers—Sponsor, Gail Large—President, Peggy Harrison—Secretary. Second row: Janice Smith, Linda Crouch, Carolyn Coe, Rebecca Freeman, Linda Mullins.

Third Place Winner

F.H.A. Purposes

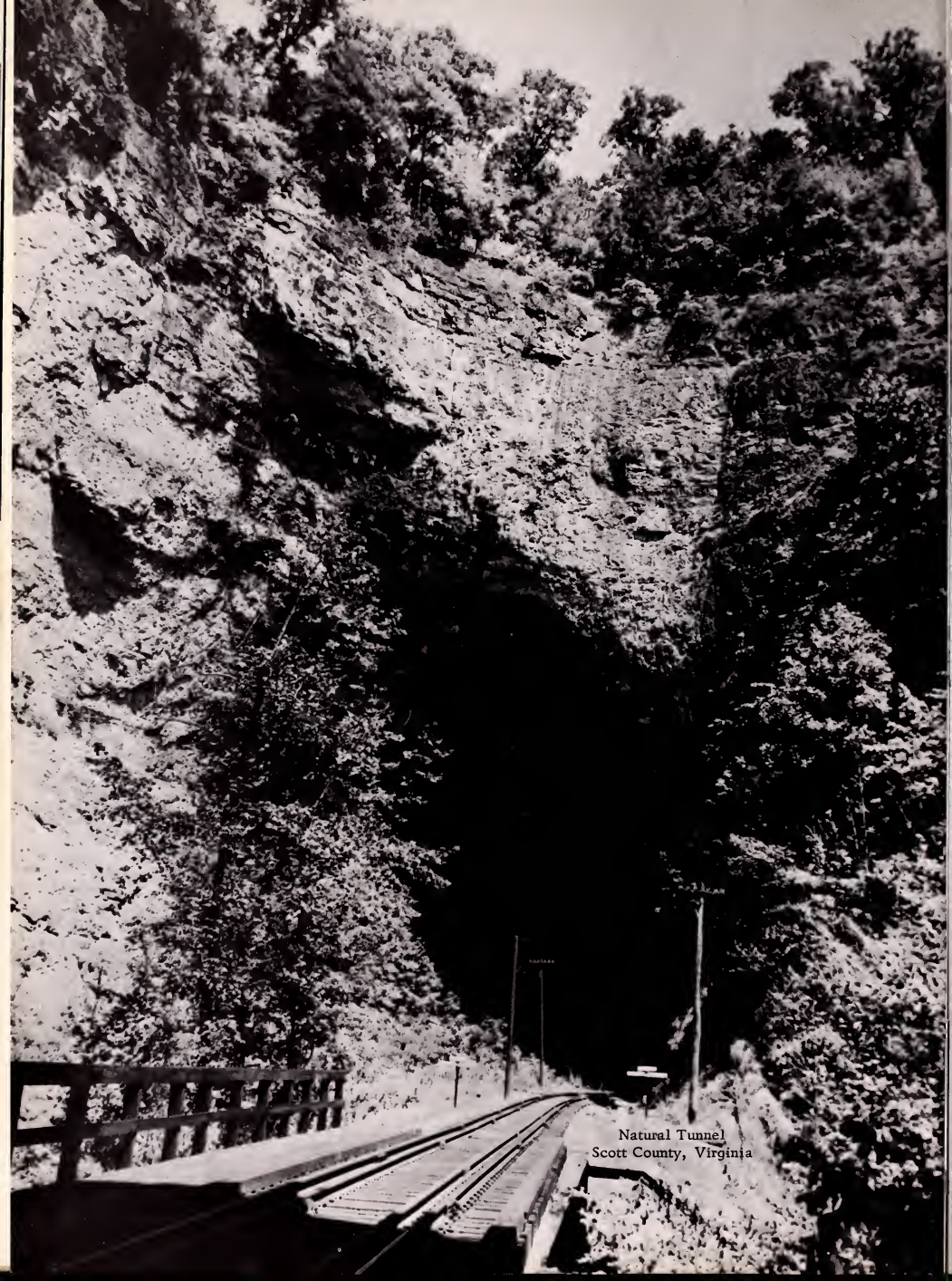

Natural Tunnel
Scott County, Virginia

4-H

4-H stands for Head, Hands, Heart, and Health. Our motto is "To make the best better." The 4-H Club of Coeburn High School is trying to achieve this goal.

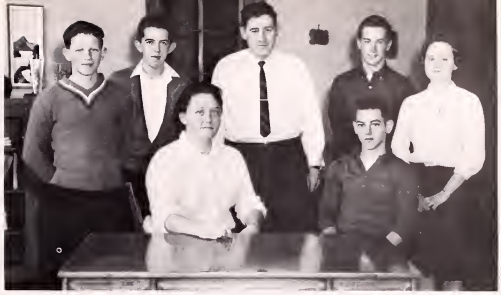

4-H OFFICERS AND SPONSOR
Seated: Evelyn Estes—President, Sherril Owens—Vice President. Standing: Wayne Hale—Secretary-Treasurer, Larry Buchanan—Reporter, Mr. Hansford Welch—Sponsor, Dennis Marshall—Songleader, Wilda Estes—Songleader.

If spring comes, We shall be ready for it.

4-H CLUB

First row: C. McConnell, J. Hicks, G. Brown, B. Hunsaker, R. Markham, C. Kilgore, J. Kilgore, Mr. Welch, Sponsor. Second row: B. Renfro, J. Rhodes, N. Cooper, G. Ayers, W. Estes, A. Sexton, N. Elkins, C. Corder, J. Cline. Third row: S. Owens, J. Culbertson, G. Adkins, N. Hall, D. Giffin, J. Reece, F. Reece, D. Rossie, D. Yeary, D. Ray. Fourth row: D. Marshall, F. Clay, D. Sexton, L. Skeens, S. McConnell, W. Smith, D. Jones, J. Rose, C. Corder, W. Hale.

OFFICERS AND SPONSOR
Seated: Joy Jones—Vice President, Jimmy McCoy—President, Linda Aker—Secretary-Treasurer. Standing: Mike West—Alt. Vice President, Mrs. Lila Johnson—Sponsor, John Hicks—Alt. President.

Latin Club

The Latin Club is composed of students taking first or second year Latin and those who have completed two years of Latin. The colors are silver and orchid; the motto, "Labor omnia vincit" (Work conquers everything). The members of the Latin Club have voted to have an annual Mardi Gras Party.

Marlyn Rose, as a Dutch Girl and Gary Brown as a motorcycle policeman, won first prize at this year's party.

The Club entered a float in the Homecoming Parade which won second prize.

The sale of candy was the chief money making project for the year.

Second Place Winner

1963 Mardi Gras

First row: J. McCoy, M. Salyer, P. Noonchester, G. Adkins, M. Estes, K. Large, S. Bright, P. Ramey, V. Powers, D. Wilson, D. McCoy, D. Couch, A. Richardson, Mrs. Johnson, Sponsor. Second row: G. Brown, P. McReynolds, J. Salyer, M. Kennedy, D. Evans, A. Bell, P. Nichols, L. Wall, G. McReynolds, M. West, R. Domby, J. Hicks, C. Smith, E. Dingus. Third row: K. Lawson, D. Esterling, P. Stallard, E. Adkins, B. Fatony, M. Rose, J. Jones, S. Bell, D. Birchfield, N. Elkins, N. Skeens, S. McConnell, L. Skeens, B. O'Dell, M. Kilgore. Fourth row: B. Hunsaker, D. Ringley, M. Edwards, J. Nixon, H. Stallard, B. Hamm, J. Yeary, L. Akers, S. Lawson, L. Cornett, L. Robinette, K. Richardson, D. Hamilton, T. Johnson, E. Sexton, B. Helbert, A. Lawson, G. Tickles, E. Trent, J. Sexton.

First row, left to right: W. Hicks, P. Noonchester, L. Boggs, J. Strugil, B. Greear, D. Trent, J. Hall, D. Massie, Mrs. Johnson, Sponsor; M. Maine, L. Flannery, B. Renfro, J. Cline, D. Ray. Second row: E. Bryant, L. Bond, L. Bevins, L. Bond, C. Corder, L. Patterson, J. Mutter, L. Harvey, M. Kean, B. Hale, D. Yeary, J. Kilgore, K. Powers. Third row: B. Mullins, M. Mullins, C. Marshall, L. Robinette, L. Cornett, J. Hicks, B. Mullins, R. Short, R. Bright, D. Hale, R. Nixon, M. Burke. Fourth row: L. Dingus, E. Hensley, J. Hicks, J. Ball, K. King, L. Jordon, G. Hilton, K. Powers, R. Baker, W. Corder, J. Rhodes, R. McClellan, A. Tucker, J. Palmer.

French Club

The French Club of Coeburn High School was reorganized in 1956. It is a club, whose main purpose is to encourage the learning of foreign languages.

The official name of the French Club is Le Circle Francais. Its song is La Marseillaise, and the flower is La fleur-de-lis.

The French Club is made up of the students taking French I and French II and also those students who have taken both French I and French II.

First year French is taught by Mrs. Lila Johnson and second year by Miss Etta Hillman. We wish to thank Mrs. Johnson, our sponsor, for everything she has done for us.

FRENCH OFFICERS AND SPONSOR

Left to right: Judy Sturgill—Co-Reporter, Delana Boone—President, Brenda Greear—Vice President. Second row: Roger Short—Secretary-Treasurer, Linda Boggs—Co-Reporter, Mrs. Johnson—Sponsor.

1963 Mardi Gras

The Lost Float

Debating

Seated: N. Blevins, R. Lawson, H. Turner, P. Carpenter, Mr. Meade, Sponsor; M. Gilbert. Standing: M. Kilgore, S. Sands, J. Litton, B. Moretz, C. Rothwell, A. Sexton, N. Elkins, M. Clark, J. Odle, D. Rose, E. Dingus, G. McReynolds, G. Adkins, L. Robinette, N. Elkins.

Debating Officers

OFFICERS AND SPONSOR
Seated: Helen Turner--Vice President, Ronnie Lawson—President, Pat Carpenter—Secretary. Standing: Mr. Billy Meade—Sponsor.

Our Forensic Group had a very successful year. The One Act Play won a superior rating at the Forensic Meet at Appalachia. Dinah Evans won an award for best actress. Linda Cornett placed third in the Debating Group. Prose and Poetry won a second place rating with Edwin Dingus as the reader.

Prose and Poetry Reading

Seated Edwin Dingus, Faye Pope, Linda Wall. Standing: Mrs. Dorothy Quillin—Sponsor.

One Act Play Officers

OFFICERS AND SPONSORS

Seated: Mary Gilbert—Secretary-Treasurer, Sharon Bright—Vice President, Billy Hunsaker—President, Cathy Still—Reporter. Standing: Mrs. Lila Johnson, Mrs. Unita Odle, Sponsors.

Scene from "The Red Key"

Public Speaking

Seated: Billy Stapleton; Mr. James Pate, Sponsor; Carol Jordan. Standing: left to right: Donnie Rose; Dennis Yeary; William Collins; Sheril Owens; Roger Seavers; Mike Clark; Edwin Dingus; Rex Strong; Linda Cornett; Tom Bright; Lynda Robinette; Helen Turner.

One Act Play

First row: J. McCoy; D. Yeary; D. Ray; J. Hicks; B. Renfro. Second row: N. Stallard; G. Brown; V. Powers; J. Cline; M. Gilbert; S. Bright; B. Hunsaker; C. Still; C. Mabrey; S. Lawson; Mrs. Unita Odle, and Mrs. Lila Johnson, Sponsors. Third row: J. Yeary; B. Hamm; M. West; S. Johnson; D. Giffin; L. Marcus; D. Hamilton; L. Lawson; B. Helbert; B. Stapleton; J. Jones; M. Rose; G. McReynolds; H. Kiser; D. Evans; R. Holbrook; B. Moretz.

Coeburn High School Band

First row: S. Hubbard; B. Richardson; S. Sands; E. Large; N. Skeens; L. Freeman; P. Stallard; B. Dotson; C. Meade; S. Dingus; D. Bailey; B. Fatony; R. Ringley; S. Bright. Second row: L. Patterson; Mr. Lawes, Director; B. Mullins; P. Bell; H. Stallard; L. Bevins; S. Meade; L. Wall; R. Dykes, D. Boone, J. Boggs; M. O'Dell, L. Bond; W. Estes; L. Marcus. Third row: K. Still; D. Jones; L. Roop; L. Skeens; S. McConnell; D. Giffin; J. Rhodes; J. King; R. Mullins; D. Easterling; B. Birchfield; J. Fugate; F. McConnell; E. Adkins; D. Mills; F. Kilgore.

Left to right: Mr. William Lawes, Director, Sheila Hubbard, Head Majorette, Donald Jones, Drum Major.

Kneeling: Head Majorette, Sheila Hubbard. Left to right: Sharon Bright, Kathy Still, Faye Kilgore, Linda Marcus, Lynn Patterson.

Majorettes

Marching Band

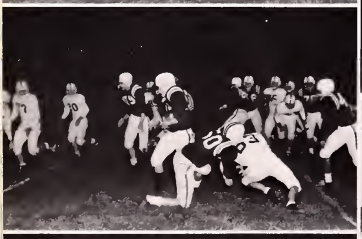

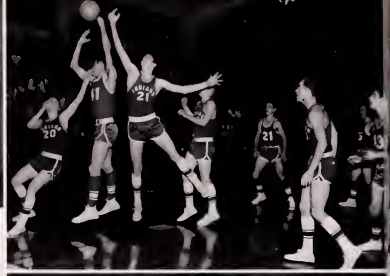

Athletics

RUSSELL BAKER
End
First Team All
District Offensive
End

CHARLES BUCHANAN
Tackle
First Team All
District Defensive &
Offensive Tackle

BUTCH GOODNOUGH
End

KENNETH LAWSON
End

TERRY ARNETTE
Halfback

JOHNNY YORKE
Center

GARY BROWN
Tackle

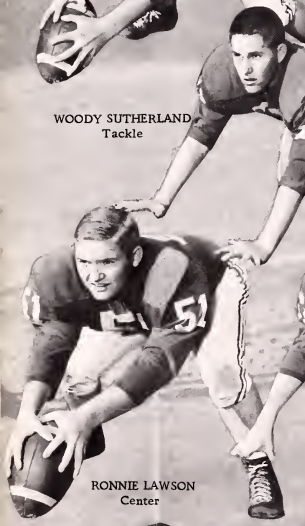

WOODY SUTHERLAND
Tackle

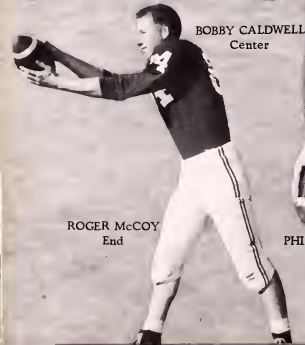

ELY TRENT
Guard

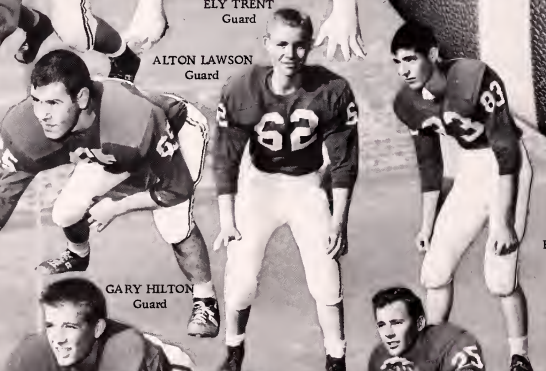

ALTON LAWSON
Guard

RONNIE LAWSON
Center

GARY HILTON
Guard

BOBBY CALDWELL
Center

DENNY LAWSON
Halfback

ROGER McCOY
End

PHILIP NIXON
Guard

VARSITY
SCHEDULE

Frankfort	13
Wax	13
Clintwood	14
Jenkins	13
Cleburn	22
Cumberland	25
Appalachia	12
Coeburn	25
Glademan	45

HOMER HALE
End

JOHN HALL, DON NEWBERRY
Coaches

Foot

CHARLES REECE
Center

BOBBY ELKINS
Fullback
Leading Scorer

JAMES BOND
Halfback
First Team All
District Defensive
Guard
Second Team All
District Offensive
Halfback

WAYNE CORDER
Guard
Second Team All
District Defensive
and Offensive
Linebacker

"BUTCH" HELBERT
Halfback

FRANK LINKOUS
Tackle

ELMER CASSELL
End

FOOTBALL
62-63
Coeburn
Coeburn
Coeburn
Norton
Lovell Field
Coeburn
Pelfrey
Tazewell

WILLARD MARTIN
Fullback

BRUCE MOBLEY
Halfback

LARRY JORDAN
Fullback

ROGER LARGE
Halfback

JANNY HALE
Halfback

EARL BUCHANAN
Halfback

ANTHONY WILLIS
Quarterback

ball

ROY NIXON, EUGENE CASSELL
WAYNE HARRISON—Managers

JAMES SEXTON
Quarterback

RONNIE LAWSON
Center

BLAINE HALE
Halfback

DOUG HUBBARD
Guard

Junior Varsity Football

First row, left to right: S. Owens, W. Porter, D. Carty, M. Clark, G. Rowland, R. Markham, S. Vance, L. Adkins. Second row: A. Willis, D. Fannon, R. Odle, B. Hale, W. Stout, L. Ritchie, F. Clay, A. Couch, D. Yeary, C. Kilgore. Third row: B. Goodnough, K. Kennedy, C. Bell, B. Caldwell, H. Thompson, M. Burke, E. Markham, C. Odle, L. Jordan, J. D. Hensley, L. McReynolds, Coach Dough Kern.

Junior Varsity Basketball

Left to right: D. Couch, C. Carty, M. Burke, A. Couch, T. Thacker, D. Fannon, D. McGlothlin, J. Fannon, M. Goodnough, B. Hall, B. Hale, F. McConnell, D. Marshall. Kneeling: Coach John Hall and Jackie Smith.

Cheerleaders

Bottom, left to right: Charlotte Odle, Sherry Lawson—Captain, Helen Turner. Top row: Dinah Evans, Rita Holbrook, Brenda Greear, Gaye McReynolds, Melanie Baker.

Track Team

First row: F. Clay, C. Kilgore, E. Cassell, B. Hale, R. Domby, D. Fannon, E. Trent, J. Brickey. Second row: S. Reed, J. Sexton, M. Burke, W. Corder, C. Reece, K. Lawson, L. Helbert, E. Dingus, M. Clark, Coach John Hall. Third row: D. Marshall, E. McFaddin, A. Willis, B. Moretz, G. Davis, G. Brown. Fourth row: J. Bond, B. Renfro, D. Dingus, J. Rose, F. Linkous, H. Adkins, J. Yorke.

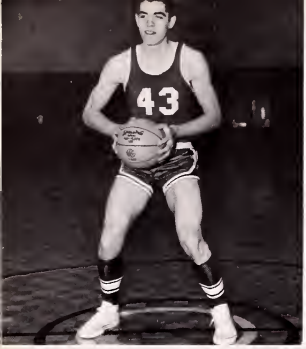

RUSSELL BAKER
Center
First Team All
District

RONNIE LAWSON
Guard

"BUTCH" HELBERT
Forward

Basket

VARSITY
62-63

Appalachia	32
Norton	42
St. Charles	34
Appalachia	39
Pennington	49
Jonesville	36
Pound	46
Wise	50
Pound	42
Wise	39
Powell Valley	39
Gate City	46
Ervington	46
Clintwood	84
Powell Valley	57
Norton	46
Ervington	73
Honywood	67

CHARLES REECE
Guard

DONNIE BAKER
Center

ANTHONY WILLIS
Forward

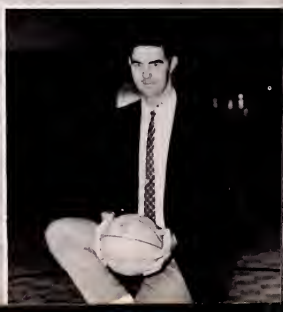

DOUG KERN
Coach

ROGER DOMBY
Forward

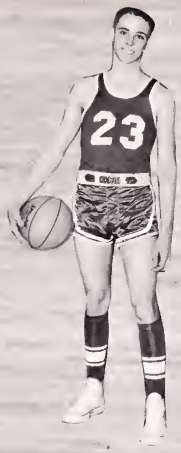

KENNETH LAWSON
Forward

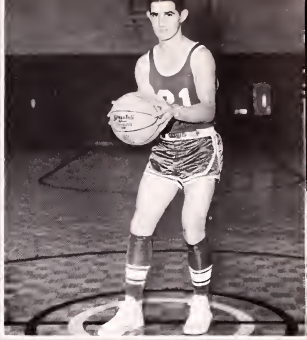

BILL RENFRO
Guard
Second Team
All District

ball

BASKETBALL SCHEDULE

Coeburn	49
Coeburn	67
Coeburn	41
Coeburn	87
Coeburn	58
Coeburn	73
Coeburn	59
Coeburn	45
Coeburn	44
Coeburn	41
Coeburn	43
Coeburn	35
Coeburn	47
Coeburn	61
Coeburn	39
Coeburn	58
Coeburn	55
Coeburn	

EDDIE McFADDIN
Guard

GARY TICKLES
Forward

BRUCE MORETZ
Guard

EUGENE CASTLE
WAYNE HARRISON
Managers

Baseball

First row: D. Hale, B. Hale, A. Tucker, D. Ray, D. Marshall, B. Boggs, R. Short. Second row: W. Harrison, L. Helbert, J. Hayes, K. Powers, W. Brumitt, C. Reece, F. Large, Coach Don Newberry. Third row: B. Moretz, R. Bright, L. Jordan, A. Willis, E. Markham, G. Tickles, M. Goodnough, B. Renfro.

J-V Cheerleaders

Kneeling: Sue Hall, Paula Ramey. Standing: Jeanette Odle, Linda Stallard, Gayle Davis, Freda Sutherland, Margaret Holbrook, Sharon Meade.

Features

CHARLES REECE

SHERRY LAWSON

NANCY BLEVINS

Senior

These seniors were nominated by the members of the class and elected by the faculty.

RONNIE LAWSON

KENNY POWERS

LYNDA ROBINETTE

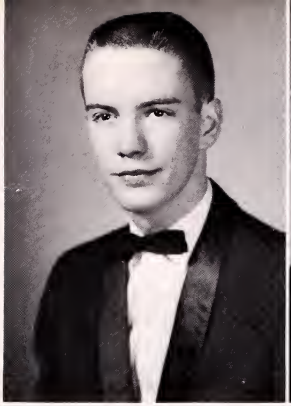

RONNIE SALYER

SHEILA HUBBARD

LINDA CORNETT

Superlatives

They were elected on the basis of character, scholarship, and leadership.

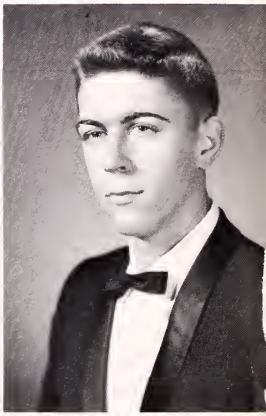

EDISON BEVINS

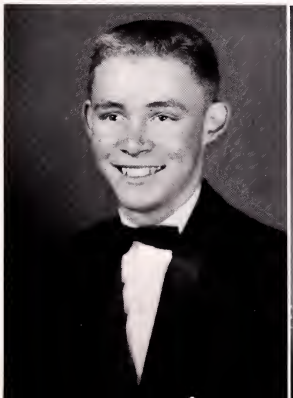

ALTON LAWSON

PATSY RINGLEY

Snow Queen and Court

Bobbie O'Dell, Vickie Powers, Queen Nina Elkins, Gloria Sue Buchanan.

Carnival Kings and Queens

Seated: Jacqueline Counts, Smith Slayer. Standing: Carolyn Holbrook, Clinton Hawkins, Jr.

First Miss Coeburn High

Mrs. Billie Willis Jordan

Prom King and Queen

Mr. B. J. Dotson, Queen Rosemary Kilgore, King Charles Reece.

Mr. and Miss Coeburn High

Rosemary Kilgore, Charles Reece

Homecoming Queen

Co-Captain Donnie Baker, Queen Frankie Lawson, Escort Larry Jordan.

Queen and Court

First row: Amy Sexton, Queen Frankie Lawson, Kay Buchanan. Second row: Frances Meade, Dorothy Dotson, Faye Reece, Velma Harris.

Dog Winners

Magazine sale dog winners: K. Meade, N. Blevins, J. Cline, J. Litton, L. Robinette, L. Harris.

High Salemen

High Magazine Salesmen: J. Litton, C. Jordan

Coeburn From The Hill

Coeburn from high school hill

Inside Governor's Mansion

Dining room in the Governor's Mansion

The Governor's Mansion

The Governor's Mansion in Richmond, Virginia

Waiting For The Governor's Autograph

Lynda Robinette waits for Governor Harrison's autograph at Model General Assembly.

Lifetime Membership in The PTA

Miss Ella Burton gets pinned for life-time membership in the P.T.A.

3 "Ole" Timers

Miss Etta Hillman, Mrs. Amma Ray, Mrs. Kate Crawford

For Service Well Rendered

Dr. J. J. Kelly receives plaque.

Presented TV

Dr. Kelly says "THANK YOU."

Congratulations Dr. Kelly

Dr. Kelly is congratulated by his many friends.

Main Street Coeburn

An average day in Coeburn

Norton's Front Street

Shopping District in Norton

Coeburn Under Water

The March flood covers the streets in Coeburn.

Commencement

Baccalaureate

SENIOR VESPER SERVICE

1963

PROCESSIONAL — — — — — — — — — — — — Dinah Evans

SCRIPTURE — — — — — — — — — — — — Rev. Charles S. Ruff
Pastor, Coeburn Presbyterian Church, Coeburn, Virginia

PRAYER — — — — — — — — — — — — — — Rev. Lewis Draper
Pastor, First Baptist Church, Coeburn, Virginia

ANNOUNCEMENTS

"I'LL WALK WITH GOD" — — — — — — Nicholas Brodsky
(from "The Student Prince")
Mr. Richard Etheridge, Member of Coeburn High School Faculty

SERMON — — — — — — — — — — — — Rev. C. Elmer Strait
Pastor, Coeburn Methodist Church, Coeburn, Virginia

RECESSIONAL — — — — — — — — — — — — Dinah Evans

Graduation

PROCESSIONAL — — — — Coeburn High School Band

SCRIPTURE READING — — — — — Helen Turner

PRAYER — — — — — — — — — — Father Haggerty

"YOU'LL NEVER WALK ALONE" — — — Rogers
Mrs. Donna Etheridge

SALUTATORY ADDRESS — — — Linda Cornett

STUDENT COUNCIL
PRESIDENT'S ADDRESS — — Linda Robinette

CLASS PRESIDENT'S ADDRESS — — Charles Reece

SPECIAL AWARDS — — — — — Mr. J. Earl Hilton
Member, Wise County School Board

PRESENTATION
OF DIPLOMAS — — — Mr. B. J. Dotson, Principal
Mr. Hansford Welch, Assistant Principal

VALEDICTORY ADDRESS — — — Patsy Ringley

RECESSIONAL — — — Coeburn High School Band

Valedictorian

PATSY RINGLEY

Honor Students

Salutatorian

LINDA CORNETT

1963

On the way

Arriving

Special Awards

Latin I—Roger Domby, Girls' Physical Education—Susie Lawson, Ninth Grade Science—Don Couch and Marcia Estes, Outstanding in Baseball—Kenny Powers, Boys' Physical Education—Kenny Lawson, Home Economics—Janet Ritchie, Key Club Award—Alton Lawson, Eighth Grade English—Delmer Wilson, Eleventh Grade English—Susie Lawson, Ninth Grade English—Michael Kilgore, English (4 years)—Patsy Ringley, Band—Doug Mills, French I—Linda Cornett, French II—Linda Boggs, Basketball—Russell Baker, Chemistry—Dinah Evans, Track—James Bond, Public Speaking—Edwin Dingus, Typewriting I—Sue Beck, Mathematics—Edison Bevins, Outstanding Athlete—Charles Reece, Bookkeeping—Virginia Ward, Eleventh Grade History—Franja Marshall Rose, Dramatics—Dinah Evans, Latin II—Linda Aker, Librarian—Lynda Robinette, Football—Ronnie Lawson, Biology—Eddie McFaddin, Commercial—Virginia Ward, D. A. R. Citizenship—Linda Cornett, Valedictorian—Patsy Ringley, Salutatorian—Linda Cornett.

LINDA CORNETT

CHARLES REECE

LYNDA ROBINETTE

1963 Prom

Advertisements

CONGRATULATIONS

to the

SENIORS and FACULTY

1962-1963

Clinchfield Coal Company

Dante, Virginia

CONGRATULATIONS

to the

SENIORS and FACULTY

1962–1963

Virginia Iron, Coal & Coke Company

Roanoke, Virginia

Erwin Supply Co.

Distributors—Wholesale Only
MINE AND ELECTRICAL SUPPLIES

YOU CALL — WE HAUL

(Toll Chg)
CLINCHO-2311

McCLURE, VA.

PET
DAIRY PRODUCTS CO.

"A Health Food"

ICE CREAM MILK PASTEURIZED HOMOGENIZED

Big Stone Gap, Virginia

B Y'S
C Y'S
FOR Y'S INSURANCE

CALL 366
NORTON, VA.

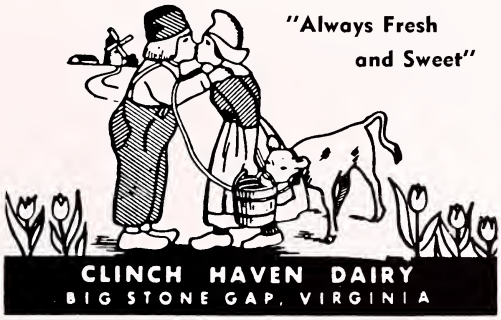

CLINCH HAVEN FARMS, INC.

Producers and Distributors

of

Grade "A" Milk and Milk Products
Breeders of Registered Holstein - Friesian Cattle

Route #1, Big Stone Gap, Virginia

It Has Been a Pleasure Working With You

Burchette Studio

COMMERCIAL AND PORTRAIT PHOTOGRAPHY

Telephone 341

Norton, Virginia

KENNEDY'S PIGGLY WIGGLY STORES

'You save a little on everything you buy'

PIGGLY WIGGLY

THE BEST KNOWN NAME IN THE FOOD BUSINESS

Coeburn, Virginia

PIGGLY WIGGLY

T. M. REG.

Class Rings and Pins

Diplomas

HARCOURT & CO.

INCORPORATED

LOUISVILLE, KY. U. S. A.

Manufacturing Engravers and Jewelers.

School and College Stationery, Christmas Cards. Wedding Invitations, Fine Social and Business Stationery.

THE "BREAKS", Grand Canyon of the South

Near Haysi, Virginia

THE COALFIELD PROGRESS

NORTON'S ONLY – WISE COUNTY'S LARGEST – NEWSPAPER

First in Circulation
First in Reader Interest
First in Advertising Results

LAMBERT'S PHARMACY

"In Business for Your Health"

Phone EX 5-2281

Coeburn, Virginia

HERFF-JONES CO.

MANUFACTURING JEWELERS & STATIONERS

MEDALS TROPHIES AWARDS CLASS RINGS

COMMENCEMENT INVITATIONS

See
PORTER'S BARBER SHOP
For
"The best haircuts in Town"

L & B GARAGE
Coeburn, Virginia
Phone EX 5-2170

KEMBLE-COCHRAN COMPANY
Established 1907
Booksellers & Stationers
Engravers, Office Outfitters
Bristol, Virginia

PAY-LESS SUPER MARKET
"Where You Pay - Less and Get More"
Coeburn, Virginia
We Give S and H Green Stamps

COEBURN PRODUCE COMPANY

Lacey E. Fuller, Owner

Metals - Wool - Hides - Ginseng

Phone EX 5-3921 **COEBURN, VA.**

THE FARMER'S EXCHANGE BANK

Coeburn, Virginia

Organized June 2, 1913

Nickelsville, Virginia

Serving Coeburn and Vicinity

Since July 1, 1935

Member Federal Reserve System and F.D.I.C.

MARSHALL'S DEP'T STORE

Vicky Vaughn-Bobbi Brooks
ToniTodd Sportswear

We Give S & H Green Stamps

Phone EX 5-3201 Coeburn, Va.

HARDWARE
Lay's
FURNITURE

COEBURN
EX 5-3111

NORTON
Phone 500

ST. PAUL
Phone RO 2-8191

LONE STAR SERVICE STATION

Charles F. Beverly

Texaco Gas and Oils
Firestone Tires and Accessories

Phone EX 5-3271

Coeburn, Virginia

KILGORE GROCERY

COMPANY

Wholesale Grocers

Since 1927

Dial EX 5-2241 Coeburn, Va.

OLD DOMINION POWER CO.

Your Electric Servant

"Helping Virginia Grow"

HIGH SCHOOL GRADUATES

Your School Friend

INVITATION
Come in, ask questions, get facts, examine our facilities, see the classrooms . . meet the teachers and be . . . OUR GUEST.
EWO

WANTED . . . Immediately for OPPORTUNITIES in:

- ACCOUNTING
- SECRETARIAL

at low rates, easy terms, individual help and free placement. Investigate now—save money—pay later.

If you cannot go to a four year college THEN—come to the NATIONAL . . . where futures are formed.

GET FACTS . . . WRITE IN, CALL IN OR COME IN

National Business College

"Training Youth—Serving Industry"
302½ S. Gay KNOXVILLE, TENNESSEE Tel. 2-0157

COEBURN ESSO STATION

Clinton W. Hawkins

Sales & Service

Tires - Batteries - Accessories

Phone EX 5-3281 Coeburn

ADDINGTON CHEVROLET CO.

CHEVROLET

Phones EX 5-2411 or EX 5-2161

Coeburn, Virginia

UNION COLLEGE

Founded 1879

* Forty students from Virginia
* Liberal arts with emphasis in business, teacher education, science and preprofessional programs
* A long-time favorite at Coeburn

Write: Director of College Relations

Compliments

PAULEY MUSIC CO.

YOUR SELMER DEALER

Phone EX 5-3251 Coeburn, Va.

COEBURN LUMBER and SUPPLY COMPANY

One Board or a Trainload

Phone EX 5-2313

REST HAVEN HOME

Ethel G. Hensley
Phone EX 5-3101

Box 85
Coeburn, Va.

BANNER'S ESSO STATION
RO 2-6112
ST. PAUL ESSO STATION
St. Paul, Virginia
RO 2-7034
Atlas Tires, Batteries, Accessories
Stanley G. Banner

RICHMOND LIFE
INSURANCE COMPANY
INCORPORATED

Home Office: 603 West Grace Street
Richmond, Virginia

RAINBO Baking Company

1305 SPRUCE STREET • JOHNSON CITY, TENNESSEE

COEBURN AUTOMOTIVE
Wholesale
Auto Parts and Accessories

At Three-Way Phone EX 5-3912

FRANK'S FOOD COMPANY
Institutional Wholesale Grocers
117 Cumberland Street
P. O. Box 425
KINGSPORT, TENNESSEE

3-Way Restaurant and Motel
Dining Room
Fine Southern Cooked Foods
Hot Water Heat, Modern Aerofoam Mattresses
Coeburn, Virginia
Phone EX 5-3311

BRIGHT AND JESSEE GARAGE AND SERVICE STATION
Official Inspection Station
GORDON R. BRIGHT, Owner
Phone EX 5-2414 Coeburn

MOUNTAIN EMPIRE POST 8652
VETERANS OF FOREIGN WARS OF THE UNITED STATES
AND LADIES AUXILIARY
Coeburn, Virginia

VIRGINIA WHOLESALE CO.

Appalachia, Virginia

APPALACHIAN
ATHLETIC HOUSE

613 Shelby Street Bristol, Tennessee

Hale Brothers
MORRISTOWN, TENN.
Pocahontas Fancy Institutional
Canned Foods
CHOW Florida Citrus

ESTES FUNERAL HOME

Coeburn, Virginia
Phone No. EX 5-2441

Norton Appliance Co.
ART SMITH
YOUR WESTINGHOUSE DEALER
NORTON, VIRGINIA

BUCHANAN FURNITURE CO.

Furniture of Distinction

Coeburn, Virginia

Phone RO 2-2551
PORTER AUTO SALES, INC.
Pontiac - Oldsmobile - Chevrolet
Willys
St. Paul, Virginia

NATIONWIDE INSURANCE
142 East Street, Coeburn, Virginia
PHONE EX 5-2291
Covering Wise, Lee, and Scott Counties

Dr Pepper
DR. PEPPER BOTTLING CO.
Coeburn, Virginia

WISE HARDWARE AND FURNITURE COMPANY
Norton, Virginia

STEVE'S DEPARTMENT STORE
NEW COEBURN 5¢ & 10¢
AND MODERN BEAUTY SHOP
Coeburn Phone EX 5-3154 Virginia

WESTERN AUTO ASSOCIATE STORE
R. H. CARICO
Coeburn, Virginia
Phone EX 5-2481

PARAMOUNT DRY CLEANERS
Coeburn, Virginia

Phones RO 2-8331 or 2-6861
St. Paul Builders & Supply Co., Inc.
MFG. OF CEMENT AND CINDER BLOCKS
LUMBER & BUILDERS MATERIAL
TERMS: 30 Days Net
ST. PAUL, VIRGINIA

COEBURN BUS TERMINAL
Jean Vicars, Manager
Phone EX 5-9970
Coeburn, Virginia

ROYAL DRY CLEANERS
LICENSED SANITONE CLEANER
Norton Virginia

NORTON FLORAL CO., INC.
Horsman's
Home Grown Flowers
Telephone: Norton 280—St. Paul 3891

CITY FOOD MARKET
Coeburn, Virginia

"Don't Forget to Call Home"
HOME HARDWARE
& FURNITURE CO.
Phone 270
Norton, Virginia

COEBURN GROCERY COMPANY
Wholesale Merchandisers
Phone EX 5-2131

COEBURN FLORAL
Coeburn's Only Flower Shop
"Flowers Will Say It Better"
Phone EX 5-2223 Coeburn, Va.

NEAL'S JEWELRY
Watches - Diamonds
Guaranteed Watch Repairing
Coeburn, Virginia

540 Kentucky Ave. Telephone 798
EASTERN GAS CORPORATION
Norton, Virginia

FERN'S BEAUTY SHOPPE
AND FOWLER'S BARBER SHOP
Coeburn, Va.
Phone EX 5-3100

ELKINS GROCERY
Tacoma, Virginia

THE RILO
Cool Shakes, Excellent Sundaes, Delicious Custard, Banana Splits, and Good Ice Cream.
ELMER DONELSON
Coeburn, Virginia

DOTSON AVIATION CORPORATION
Wise, Va.
Charter Flights - Light Freight Service
Student Instruction & Pleasure Rides

TODD'S DRIVE IN
featuring
Foot Long Hot Dogs
Whatta-Burgers
West End Coeburn

QUESENBERRY'S REXALL STORE
Your Patronage is Appreciated
Make Our Store Your Store
Dial EX 5-3123 Coeburn, Va.

Burke's Used Cars
Coeburn, Va.

PEOPLE'S DEPARTMENT STORE
AND RACKET STORE
"The store where your dollars buy more."
Phone EX 5-3991 Coeburn, Va.

PHILLIPS "66"
Coeburn, Virginia
Phone EX 5-9969

For Better Movies
Visit
COEBURN AND POUND THEATRES

ADDINGTON GROCERY
General Merchandise
Select Groceries - Choice Meats
Coeburn, Virginia

RAY'S BARBER COLLEGE
AND SHOE SHOP
560 Park Avenue
Norton, Va.

LAWSON'S MARKET
See Lawson's Market for all your needs.
Phone EX 5-2373

GILES USED CAR LOT, INC.
AND GILES GROCERY
EX 5-3329
Coeburn, Virginia

CLINCH MOTORS
Saint Paul, Virginia

HOME LUMBER AND SUPPLY COMPANY
Coeburn, Virginia
Phone EX 5-3981

SUPER SERVICE GARAGE
Phone 34 Norton, Va.
Pontiac - GMC - Willys - Vauxhall
Sales and Service

COUNTRY BOY DRIVE-IN RESTAURANT
"A Good Place to Eat"
Big Stone Gap, Virginia

CRANES NEST STORE
Phone EX 5-3141
Cranes Nest, Virginia

FUNK'S ESSO STATION
EX 5-9978
Coeburn, Virginia

LAWSON'S 3- WAY SINCLAIR SERVICE STATION
Coeburn, Virginia

ODLE'S USED CARS
24 Hour Wrecker Service
and Used Parts
Dial EXport 5-2201

COEBURN ELECTRIC SERVICE CO.
Electrical Contractors
Wiring, Light and Power Installation
Box 246 Coeburn, Virginia

WISE MANUFACTURING & EQUIPMENT CO., INC.
"Manufacturers of Custom Built Machinery"
Located on Route 646
Phone 4471 Wise, Virginia

WISE COUNTY BOWLING CENTER
Wise, Virginia

Beat Nor Hi

STONE AND MADDOX
Distributors Gulf Products
Phone 17
Big Stone Gap, Virginia

GREEVER MOTOR SALES, INC.
Telephone 572 Park Avenue at Sixth St.
Norton, Virginia

SAINT PAUL NATIONAL BANK
Saint Paul, Virginia

RILO Sundaes
Frosty Treat

3

LONESOME PINE REGIONAL LIBRARY
3 1720 00570 7449

Coeburn Community Library
Lonesome Pine Regional
Coeburn, Virginia